SPECIAL
XMAS TEA
2/8, 3/-, 3/6.
Delivered duty paid in Ireland and Great Britain.
7lbs. Carriage Paid.
Robt. Roberts & Co. (Ireland) LTD.
44 Grafton Street, 19 Suffolk Street } DUBLIN.

Births, Marriages, and Deaths (which in all cases must be authenticated), 3 lines, 20 words, 2/6; each additional line of 7 words, 8d.

Irish Times 'Phone Numbers.—Dublin—5036 and 5037; Belfast—1787; London—Central 4350. Belfast Office—139 Royal Avenue. London Office—59 Fleet Street

ROLL OF HONOUR.
IN MEMORIAM.
(1914-1918.)

BRADSTREET—In loving memory of Lieutenant G. E., R.E., 72nd Field Company, 13th Division, killed in Gallipoli 7th December, 1915, only child of the late Sir Edward and Lady Bradstreet.

CLANACHAN—In loving memory of James Clanachan, R.I.F., killed, Armentieres, 7th December, 1914. Inserted by his loving mother, brother, and sister.

McBRYDE—In proud and loving memory of Henry McBryde, Sergeant, R.I.H., died December 8th, 1918, prisoner of war in Germany.

BIRTHS.

AYLWARD—December 4, 1924, at Arrow River, Manitoba, to William R. and Hilma Aylward, a daughter.

BELL—December 1, 1924, at Glenabey Nursing Home, Glasnevin, to Mr. and Mrs. R. H. Bell, 8 Cecil avenue, Clontarf, a son.

WOODROFFE—December 5, 1924, at Oakvale Nursing Home, Sheffield, Edith (nee Shaw), wife of Dr. G. C. L. Woodroffe, Hallamshire House, Eccleshold, of a son.

MARRIAGES.

HUBBARD and LIVINGSTONE—October 20, 1924, at Christ Church, Watford, by the Rev. Agustus Payne, Virar, George, second surviving son of the late Fredrick and Mrs. Hubbard, Telford, Norfolk, to Maude, second daughter of John and Mrs. Livingstone, Fullerton, Carlow

MANSON and O'MARA—December 4, 1924, at Penang, by the Rev. Father Manry, Harold Manson, son of the late James Young and Mrs. Manson, Aberdeen, and Dorothy, third daughter of Dr. and Mrs. O'Mara, Clare Mental Hospital, (By cable.)

DEATHS.

ANNOUNCEMENTS received late for insertion in this column will be found on Page 6.

BARRETT—December 6, 1924, suddenly, at his residence, Albany House, Rathcar road, George William, son of the late Robert Barrett, Kimberly, Terenure, aged 63. "Peace, perfect peace." Funeral private.

CRAMPTON—December 5, 1924, at Threecastles, Blessington, Susan Crampton, in her 82nd year. "Thy will be done." Funeral took place yesterday (Sunday), 7th inst., to Blessington Cemetery.

CUNNINGHAM—December 7, 1924, at her residence, 16 Cambridge road, Rathmines, Dora, dearly-beloved wife of James Cunningham. Funeral private. No flowers.

GRAY—December 5, 1924, at 15 Ailesbury road, Dublin, the Rev. Thomas Thompson Gray, S.T.C.D., in his 92nd year. Funeral (private) at Mount Temple, County Westmeath, to-day (Monday) at 1 p.m. No flowers.

HANLY—December 5, 1924, at the Parochial House, Rollestown, County Dublin, the Very Rev. William Hanly, P.P. R.I.P. Office and High Mass, at which His Grace the Archbishop will preside, in St. Brigid's, Rollestown, 11 o'clock, to-morrow (Tuesday) morning, December 9th.

JACKSON—December 6, 1924, at a Dublin hospital, Harriette, third eldest daughter of John and the late Sarah Jackson, 32 St. Brigid's avenue, North Strand, Dublin, aged 17 years. Funeral (Ballingtass) to-morrow (Tuesday) on arrival of 12.50 train ex Kingsbridge.

"Father, in Thy gracious keeping.
Leave we now our loved one sleeping."

KINNEAD—December 7, 1924, at 179 N.C. road, Dublin, Christina, widow of the late David Kinnead, St. Catherine's, Leixlip. Funeral 10 a.m. to-morrow (Tuesday) to Esker, Lucan.

LAMBERT—December 7, 1924, at the residence of her son, Nicholas, Anne street, Wexford, Anastasia Lambert, R.I.P. High Mass and Office in Church of the Immaculate Conception, Rowe street, Wexford, at 11 a.m. to-morrow (Tuesday). Funeral thence to Barntown.

LEE—December 6, 1924, at his residence, Tinevragh, Streamstown, County Westmeath, Richard George August is Lee (Dick), dearly-loved second son of Nannie Lee and the late Richard Booker Lee, aged 46 years. "Thy will be done." Funeral from residence to-morrow (Tuesday) 11 o'clock, arriving by road at All Saints' Church, Mullingar, about 1.30 o'clock, proceeding after Service to Ballyglass Cemetery. No flowers.

McCURDY—December 7, 1924, at 25 Castlewood Park, Rathmines, Robert McCurdy. Funeral private.

MACKIE—December 6, 1924, at 3 Beaubourgh avenue, North Strand, William, second son of the late Henry and Margaret Mackie (late of Messrs. North and Co.). Funeral arrangements later.

MacSWEENEY—December 6, 1924, at his residence, Barren Hill House, Bally, County Dublin, Jeremiah Joseph MacSweeney, in the 88th year of his age. R.I.P. Funeral private.

MULHALL—In Dublin, May Mulhall, in religion Sister Frideswide (Sisters of Charity), daughter of the late John Mulhall, Boyle, County Roscommon, and sister of Rev. Hugh Mulhall, S.J. R.I.P.

MURPHY—October 20, 1924, at Northcote, Australia, Marcella Aloysius (Massie), beloved wife of the late Patrick Murphy, Grange Lodge, Mountmellick, and daughter of the late James Scully. Loved and regretted. R.I.P.

NORMAN—December 5, 1924, at Newby, Sunninghill, Elizabeth, dearly-beloved wife of Colonel Luke Norman. Funeral took place at Sunninghill Church on Saturday, December 6th, at 3 o'clock.

O'FERRALL—December 4, 1924, Gerald, eldest son of the late John O'Ferrall, Corner Mills, Ballymore. R.I.P. Funeral took place from Ballymore Chapel on Saturday at 2 o'clock for Nohaville Cemetery.

O'HARA—December 6, 1924, at her residence, Stanhope Arms Hotel, Ballinakill, Leix, Margaret, dearly-beloved wife of Patrick O'Hara, to the inexpressible grief of her sorrowing husband and family, aged 59 years. R.I.P. Funeral 3 o'clock to-day (Monday) to Abbeyleix. Office and High Mass to-morrow (Tuesday) morning 11 o'clock at Ballinakill.

PLUNKET—December 5, 1924, at Ballymacranion House, County Louth, the Honourable Gertrude Victoria Plunket, youngest daughter of Thomas, second Baron Plunket, aged 84 years. Funeral private. No flowers.

THOMPSON—December 6, 1924, at his residence, Altamont, Bangor, County Down, Hugh Bracken Thompson, only surviving son of the late John Thompson, Armagh. "His servants shall serve Him; they shall see His face; and His name shall be in their foreheads." Rev. xxii, 4. Funeral private. Interment to-morrow (Tuesday) in the family burying ground, Killesher, County Fermanagh, passing Belcoo about 2.30. No flowers, by request.

WHITE—December 7, 1924, at his residence, Gurtnafleur, Clonmel, James White, R.I.P. The remains will be removed to St. Peter and Paul's Church, Clonmel, this day (Monday) at 7.30 p.m. Office and High Mass to-morrow (Tuesday) at 11 o'clock. Funeral to St. Patrick's Cemetery, Clonmel, immediately afterwards.

IN MEMORIAM.

BUTLER—In loving remembrance of Richard Butler, devoted husband of Charlotte Butler, 15 Raymond street, who entered into rest 8th December, 1919. "We thank God upon every remembrance of you."

CREIGHTON—Twentieth Anniversary—In ever-fond and affectionate remembrances of my dear wife and our loving mother, who entered into rest December 7th, 1904. Sadly missed by her husband and family, Joseph Creighton, 20 Castle road, Dundalk.

FAUSSET—In ever-loving memory of Captain W. W. R. Fausset, who died in Military Hospital, Leicester, December 8th, 1918.

MONSON—First Anniversary—In loving remembrance of our dear mother, Elizabeth Mary Monson, who entered into rest December 8th, 1923, at 12 Donville avenue, Rathmines, County Dublin.

QUIGLY—In affectionate remembrance of John Quigly, C.E. (late of R.P. Works, Dublin), who died 7th December, 1922. Inserted by his sister, Mrs. Victoria Jackson, Wellington, New Zealand.

TAYLOR—Sixth Anniversary—In ever-loving memory of my dear husband, Roland Gillespie Taylor, St. Matthew v., 8th verse.

WILSON—In ever-loving memory of dear mother, who fell asleep 8th December, 1922. Inserted by her husband and children, 30 Heytesbury street.

WISDOM—In loving memory of William Archer Wisdom, who departed this life on 8th December, 1925, at his residence, 36 Killeen road, Rathmines. December 7, 1920—"Marie." Fourth Anniversary.

"And with the morn those angel faces smile
Which I have loved long since and lost awhile."

NICHOLS' 'Phone—276.
'Phone—276.
FUNERAL AND CARRIAGE ESTABLISHMENT, Lombard street (Westland Row). Coffins, Hearses, and Every Requisite. Economy and Punctuality.

FUNERAL REQUISITES OF EVERY DESCRIPTION.
WALLER,
49 and 50 DENZILLE STREET (Merrion Square).
SALOON MOTOR HEARSE.
Private Mortuary.
'Phone—131. Wires—"Undertaker, Dublin."

MILLER & CO., BRAY.
FUNERAL DIRECTORS.
SANITATION SPECIALISTS.
SUPERIOR SALOON MOTOR HEARSES.
¶Orders from any part of the country attended to at once.
Wires "Collier, Bray."
'Phone Bray 117.

THE BEST WEEK-END PAPER FOR DUBLIN People is the "WEEKLY IRISH TIMES." Price Twopence.

MISCELLANEOUS.

ARMISTICE DAY IN DUBLIN.—The large Pictures which appeared in the "Irish Times" on 13th and 15th inst.—"The Great Crowd in College Green" and "Haud Immemor"—have been reprinted on art paper, and can now be had at Head Office, Westmoreland street, Dublin.

MARBLE CHIMNEY PIECES.
FOR SALE, two large Marble Chimney Pieces, one varied Irish, suitable for library, board, or club rooms. To be seen at Messrs Maguire and Gatchell's, Dawson street, Dublin.

FOR SALE, with possession, 43 Maribro' road and 122 Morehampton road, Donnybrook. Full particulars from M. J. BOWERS, Solicitor, 24 Dame street, Dublin.

"TAMILESE," the Tea for Flavour. Packed in 2, 3, and 1lb Packets. Ask for it.

FURNITURE AUCTIONS CONDUCTED—James H. North and Co., Auctioneers, Grafton street. Established 1829.

JOHN C. PARKES and Sons, Ltd., DUBLIN. | Cycles, Cycle and Motor Accessories, Motor Oils.

ELVERY AND CO., LTD., LADIES' RAINPROOF COATS. NEWEST STYLES. ELEPHANT HOUSE, DUBLIN, LONDON, & LONDON.

BROOKS, THOMAS, AND CO., LTD. DUBLIN. | DEAUTITE PLASTIC REPAIR COMPOUND. FOR LEAKY ROOFS AND GENERAL WATERPROOFING. Literature and prices upon application

VALUATIONS OF FURNITURE, HOUSE Property, etc., made for Probate and all purposes—James H. North and Co., Valuers, Grafton street.

OVERCOATS Turned Successfully. Booklet and Price List.—Lovegon's Invisible Repair Co., Dept. I.T., St. Martin's Ch., Ludgate Hill, London, E.C. 4.

ANNE LYNCH'S TEAS.

V. AND R. PEMBERTON, Builders, CHURCH ROAD, BALLYBRACK.

RESIDENTS' 'BUS CO.—Services Bray-Dublin To-day as usual. From Bray, 10.0, 12.0, 2.30, 5.30. From Dublin, 11.0, 1.30, 4.30, 6.30.

PORCELAIN ENAMELLED BATHS, And all Plumbers' Materials. DOCKRELL LIMITED, DUBLIN.

MOIRA RESTAURANT, TRINITY STREET (COLLEGE GREEN), Two minutes from Trinity College. Charcoal Grill. P. NUGENT, Proprietor.

THOS. HENSHAW and CO., LIMITED. STOVES, RANGES, GRATES, 3-12 CHRISTCHURCH PLACE. Works—Clonskea.

CARSON'S LIQUID PAINTS.—Write for Colour Card and Prices.—Carson's, 22 Bachelor's Walk, Dublin.

INCOME TAX Recovered, Returns Filled, Super-Tax Statements prepared.—J. F. WALLACE, Expert, 10 Nassau street. 'Phone 1585.

ANTHRACITE STOVES. CHEAPEST, CLEANEST, AND MOST ECONOMICAL TO USE.

DOCKRELL LIMITED, DUBLIN.

MONEY
LENT BY POST, FROM £50 TO £5,000, On Note of Hand Alone, Without Security, To Ladies or Gentlemen, Strictly private. No charge whatever if Loan is not granted. Apply SECRETARY, THE CITY AND COUNTY PRIVATE FINANCE CO., LTD. 12 SOUTH LEINSTER STREET, DUBLIN.

ST. PATRICK'S HOSPITAL, DUBLIN
In addition to the Main Hospital in James's street, the Governors have Branch Establishments at St. Edmondsbury, Lucan, standing in a Demesne of 200 acres, and provided with every facility for the Curative Treatment of Mental Cases. The Mansion at St. Edmondsbury has been adapted for the treatment of Ladies, and a Villa specially built to accommodate a limited number of Gentlemen. Urgent Cases can be admitted to the Hospital on application to the Medical Superintendent. For further particulars, Forms, etc., apply to THE REGISTRAR, St. Patrick's Hospital, James's street, Dublin.

HOUSE PAINTING.
JAMES GIBSON & SON
49 & 50 MARY STREET, DUBLIN.
'Phone—374. Telegrams—"Gibsons, Dublin."

EVENTS IN IRELAND are fully summarised in the "WEEKLY IRISH TIMES," with Illustrations. Price Twopence.

CONTRACTS.

TO BUILDERS.

TENDERS ARE INVITED FOR THE BUILDING OF NEW PREMISES At 13, 14, 15, 16, and 17 PATRICK STREET, CORK, For Messrs. ROCHES STORES, LIMITED, in accordance with designs prepared by Messrs. Chillingworth and Levis, Architects, South Mall, Cork, from whom Bills of Quantities may be obtained. Sealed Tenders are to be lodged not later than TUESDAY, 23rd inst., with THE SECRETARY, ROCHES STORES, LTD., PATRICK STREET, CORK. The lowest or any Tender not necessarily accepted.

TENDERS.

THE Commissioners of the County Borough of Dublin hereby invite Tenders for the Supply of Hip Boots and Sea Boots for the period ending 31st March, 1925, in accordance with samples, which can be inspected at the Municipal Workshop, Stanley street. Tenders, marked on envelope, "Tender for Long Boots—Supply Section," must reach me not later than 12 noon THURSDAY, 18th DECEMBER, 1924. JOHN J. MURPHY, Town Clerk.

BOARDING AND HOTELS.

ATTRACTIVE Residence, Ray's, Fitzwilliam place. Every comfort and moderate charges. 'Phone, 4600.
AT Marlaig Hotel, 30 Lower Baggot street, Dublin—Renowned excellent cuisine and comfort. 'Phone 3677. 26
AT Southern Hotel, 52 Lower Baggot street, Dublin—First class catering, cleanliness, and comfort for visitors. Residential terms moderate. Proprietress, Miss Sheehy. 26 1
HARROGATE—Oathcart House, private Hotel, facing stray, from 10/6 daily. 27 A
MONT Clare Hotel, Clare street, corner of Merrion square, beside Westland row; moderate. 24 3
PRIVATE Hotel, 36 Westland Row, few doors from Westland Row Station; tram 22 from Harcourt street Station and Kingsbridge. 3 A
SOUTHPORT—The Clifton, Promenade. Largest Licensed Hotel; Orchestra; garage. 'Phone 581. Telegrams, "Marine." 7
WINDSOR Hotel, Westland Row, Dublin; Family and Commercial. Visitors Note—Every comfort combined with moderate terms. 'Phone 984. 8 5

FOR YOUR XMAS PUDDING USE DEWDROP SHREDDED BEEF SUET

Every day up to 1 o'clock you can get a discount off Toys purchased, also Calendars—this to relieve the afternoon crush.
GRAFTON STORES
GRAFTON STREET, DUBLIN

STAR CAR AGENTS.—JOHN SUTTON and SONS, LTD., Summerhill, Dublin.

16 H.P. Cubitt Open Touring Car, £410. Full particulars from GRAFTON MOTOR CO., 43 Grafton street, Dublin.

RECONDITIONED BY AUTOCARS means body removed, chassis examined, engine, gears, front and rear axles disassembled throughout, and all worn parts replaced. FORDS only handled. Several reconditioned vehicles always in stock. Ask for particulars.—AUTOCARS, IRELAND, LTD., 19 CHATHAM STREET, DUBLIN. Authorised Ford and Fordson Dealers.

MORRIS One Ton Trucks, price £185.—G. A. BRITTAIN, LTD., Hatch street, Dublin.

THERE'S always a Ford Fleet ready for instant delivery at R. W. ARCHER and CO., 68 Lower Mount street, Dublin—the Pioneers.

COMMER Cars create confidence, more business.—Co. Wicklow Garage and Motor Touring Co., Bray

STANDARD CARS, from £244.—Agents: R. W. ARCHER and CO., 68 Lr. Mount St., Dublin.

ALBION Motor Lorries, 25 cwt. to 4-ton loads.—H. A. Fender, Thomas's lane, Up. O'Connell st.

COMMER LORRY FOR SALE, with open, 4-ton chassis-cab body. A great bargain. No reasonable offer refused. To be seen at the COUNTY WICKLOW GARAGE, BRAY.

XMAS GIFTS.
SPECIAL DISPLAY OF
FANCY FURNITURE,
Including Cabinets, Bureaux, Occasional Tables and Chairs, Card Tables, Book Troughs, Coal Boxes, Draught Screens, etc., etc. Inspection of Showrooms and Windows invited.
PIM BROTHERS, LTD., EXCHEQUER ST., DUBLIN.

HOTELS AND HEALTH RESORTS.

MORAN'S HOTEL, DUBLIN.
RE-OPENED.
BUSINESS AS USUAL.
Telephone—No. 914. F. A. MORAN, Proprietor.

FOR XMAS.
SALTHILL HOTEL, MONKSTOWN, CO. DUBLIN.
EXCELLENT XMAS AND NEW YEAR PROGRAMME.
For Tariff apply— MANAGERESS.

FOUR COURTS HOTEL, INNS QUAY, DUBLIN.
100 BEDROOMS, with hot and cold water. Lounges, Tea Rooms, Restaurant. Table d'Hote Luncheon, 1 to 3 o'clock, 2/-. Table d'Hote Dinner, 6 to 8 o'clock, 4/-. Wedding Dejeuners a Speciality. FREE GARAGE. BUICK SALOON CAR FOR HIRE. 'Phones, 5521, 5522. H. G. KILBEY, Wires, "Excel, Dublin." Managing Director.

WHEN YOU'RE IN DUBLIN STAY AT FLEMING'S HOTEL, 51-53 GARDINER'S PLACE. Central, Moderate, Convenient. 'Phone—535. Wires—"Elfic, Dublin."

ROYAL MARINE HOTEL, DUN LAOGHAIRE (KINGSTOWN). THE LEADING FAMILY HOTEL. Opposite Mail Boat Pier and Station. REDUCED WINTER TERMS. Central Heated Lounges. Elevator. Four Golf Clubs near. Free Garage. Wire—"Comfort." 'Phone (3 lines)—190. Brochure free.

KINGSTOWN.
HOTEL CARLISLE.
Magnificently situated over East Pier, commanding beautiful views of Dublin Bay, Howth. Most Comfortable. Adjacent to Golf Links. Lounge and Billiard Rooms. One minute from Station, Mail Steamers, and Baths. Afternoon Teas served in Lounge or Gardens. Open to non-Residents. Tariff on application to the Manageress. 'Phone—119.

MARINE HOTEL, SUTTON.
13 Minutes from Dublin.
Delightfully situated in private grounds, facing South and commanding extensive views of mountain and marine scenery. Appointed on the most approved lines for comfort and convenience. Portmarnock, Sutton, and Dollymount Links adjacent to Hotel. Terms on application.

BRAY HEAD HOTEL, BRAY, CO. WICKLOW.
Beautifully situated, with unrivalled sea and coast views; sunny aspect. Home comforts. Excellent Cuisine. Golf, Tennis, Boating. TARIFF ON APPLICATION.

CLYDAGH HOTEL, GREYSTONES.
Moderate. Residential. Week-end Terms Now Booking for Xmas.

ST. ANN'S HILL HYDRO. HEALTH RESORT
Of singular charm and delightful surroundings. Mild winters. Central heating. Electric light. 60 Bedrooms. 8 Public rooms. Excellent Cuisine. Home farm, dairy and gardens. The BATHS and Medical department are a special feature. Skilled operators. Resident Physician. Christmas and New Year's Festivities and Dances. Golf Course near. Rough Shooting. Fishing 1st February. Reduced Winter Terms. Combined Rail and Hydro. Coupons issued at Special Rates from Kingsbridge, Limerick, or Junction, Waterford and Tralee, on production of Voucher from Secretary, The Hydro, St. Ann's Hill, Co. Cork, from whom all further information can be obtained.

GLENGARRIFF.
FINEST WINTER HEALTH RESORT IN EUROPE.
Eccles Hotel, from its sheltered position and salubrious and mild climate, is strongly recommended by eminent Physicians. The temperature being higher in Winter than any other place. BOATING, GOLF, FISHING, ETC. Apply MANAGER. Telegrams—Eccles, Glengarriff.

LONDON—DRAN HOTEL, 87 Oxford street, 2nd Central. Lift. Night Porter. Bed, Breakfast, Bath, from 8/6. Telegrams: "Teldeanho," Westcent. 'Phone: Gerrard 6710.

LONDON—MORTON HOTEL, Russell square, W.C.—Comfortable and Central; French Chef. Night Porter. Inclusive terms, 12/6 daily, or 4 guineas weekly.

THE BEST WEEK-END PAPER FOR DUBLIN People is the "WEEKLY IRISH TIMES." 1 st Edition on Sale every Saturday Morning. Price Twopence.

A few opportunities FOR KEEN BUYERS.
We are now clearing our 1924 Demonstration Cars (CLOSED AND OPEN MODELS). These include:—
BUICKS, CHEVROLETS and SUNBEAMS; also Chevrolet 10 cwt. Van Demonstration Model.
LINCOLN & NOLAN, LTD., 57 & 58 LR. BAGGOT ST., DUBLIN. "Where Service and Value Meet." 'Phone 945. Wires: "Lincoln, Dublin."

USEFUL XMAS PRESENTS.
Immense Range Cardigans and Pullovers; Newest Patterns, 12/6, 17/6, 19/6, and 21/-.
GRANDY, ST. STEPHEN'S GREEN (Corner of Dawson street).
Trouser Presses, Dressing Gowns, Silk Mufflers, Gloves and Ties.
USEFUL XMAS PRESENTS.

FOR SENDING ABROAD TO FRIENDS, the best Irish Paper is the "WEEKLY IRISH TIMES." Price Twopence

ALL THE WORLD NOW KNOWS WHO Mr. "A" is—but we want the Public to know we Sell "A"USTIN CARS practically DUTY FREE.
For example, the 20 H.P. TOURER sells at £525 in England.
OUR PRICE, duty and carriage paid, is only £540 delivered I.F.S.
Can any firm offer such value?
Clanwilliam Motors, Ltd., DEFY COMPETITION.
AUSTIN 12 h.p. TOURER, £395, duty paid.
AUSTIN 7 h.p. " £180, " "
Carriage extra.
EASY PAYMENTS ARRANGED.
'Phone—Dublin 3364. Telegrams—"Clanmotoco, Dublin."

Christmas Catalogue sent Free on Request
Switzers
Orders by Post receive Immediate Attention
The Most Attractive GIFT EXHIBITION Ever Seen in Dublin
SWITZERS SECOND FLOOR is like Fairyland itself. Every conceivable form of Toy and Novelty is on view, and here also is the greatest Christmas attraction in Dublin—two Submarines, in which the Kiddies travel to Father Neptune's Cave, where each is presented with a delightful Gift. On the LOWER GROUND FLOOR Gifts for Adults are showing in a variety that has no parallel.

FB 26 — REAL LEATHER HANDBAG, with smart Milanese front in beautiful designs and colourings, fitted with inner divisions and large mirror. Only..... 6/11 Post 6d.

TK 12—Solid Leather WRITING ATTACHE CASE, Saddler sewn, fitted inside with pockets for stationery, reliable locks and key. One size only, 16ins. Only... 15/6 Post

B 15—Folding WORK STAND, Crestone bag with small rocker, various designs Post 9d. 9/11

P 31—Dainty POWDER PUFF, in Fancy Box. Assorted Flowers on Top. Only ..... 1/9 Post 3d.

D 5 — Unbreakable Dressed MA - MA DOLL, 16 ins. high. Will talk and walk. Only ..... 6/11 Post 1/-.

P 1 — PERFUME SPRAY, with Coloured Flower design .... 4/11 Post 6d.

T 56 — "Bonzo" Sturdy JIG-SAW PUZZLE, very humorous subjects. Post 6d. 3/11

FB 22—DIARY and BLOTTING PAD, with interleaved Blotting. One week to an opening ..... Post 2d. 3/6
Make your order up to 20/- and it will be sent Post Free.

"T 77—"PUFF-PUFF." Painted Wooden Engine. Puffs when moved backward or forward ..... Carriage 1/6. 15/6

"MAH-JONGG" DEMONSTRATIONS
By a London Expert
DAILY This Week: Second Floor

G 11—MAH-JONGG. The most interesting and popular game of the age. Combines the best of Auction Bridge, Chess, and Dominoes. Complete in strong box, 10/6, 17/6. Post 9d. 21/-, 29/6, 42/-, and 63/-. Post Free.

SWITZER & CO., LTD., GRAFTON STREET, DUBLIN.

ASK FOR A Baby O'Brien THE BEST SMALL SODA

HORSES.
PESTERRE'S RIDING SCHOOL.
NEW PREMISES AT 11 MONTPELIER HILL.
EXTENSIVE LIVERY. HUNTERS AND PARK HACKS FOR HIRE OR SALE. RIDING LESSONS GIVEN IN SCHOOL UNDER PERSONAL SUPERVISION. Proprietress—Miss H. CROASDAILE. 'Phone 2675.

CREAM.
FOR RICHNESS AND FLAVOUR
THE LUCAN DAIRY LEADS.
DELIVERED IN BULK OR CONTAINERS.

HORSES.
Wires—"Sewell's, Dublin." Telephone—874.
SEWELL'S, DUBLIN.
AUCTION AT THE REPOSITORY ON THURSDAY NEXT, DEC. 11th, Commencing at Two o'clock, HUNTERS, HARNESS HORSES, PONIES, TRAPS, HARNESS, Etc.
SEWELL, SON & SIMPSON AUCTIONEERS. (LTD.)

McBIRNEY & CO.'S
Great Toy Fair
and Xmas Gift Bazaar.
Thousands of Toys and other attractions for the youngsters. A magnificent collection of all the most Up-to-Date and Useful Gifts.
The Toys enumerated in this list are specially selected for the Xmas Season, and customers are invited to make their selection as early as possible, as most of the articles quoted cannot be procured again before Xmas when the present stock is exhausted.

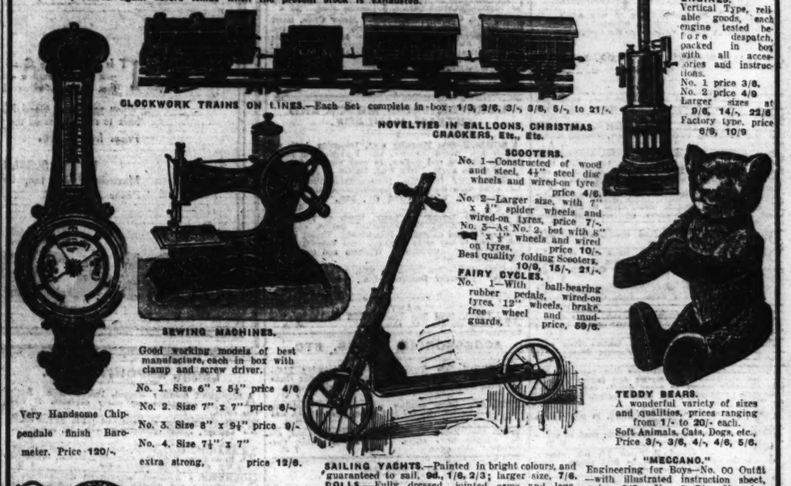

CLOCKWORK TRAINS ON LINES.—Each Set complete in box: 1/3, 2/6, 3/-, 3/6, 5/-, to 21/-.
NOVELTIES IN BALLOONS, CHRISTMAS CRACKERS, Etc., Etc.
SCOOTERS.
No. 1—Constructed of wood and steel, 4½" steel disc wheels and wired-on tyre. price 4/6
No. 2—Larger size, with 7" x 2" spider wheels and wired-on tyres, price 7/-.
No. 3—As No. 2, but with 8" x 2" wheels and wired on tyres, price 10/-.
Best quality folding Scooters, 10/6, 15/-, 21/-.
FAIRY CYCLES.
No. 1—With ball-bearing rubber pedals, wired-on tyres, 12" wheels, brake, free wheel and mudguards, price, 59/6.
SEWING MACHINES.
Good working models of best manufacture, each in box with clamp and screw driver.
No. 1. Size 6" x 5½" price 4/6
No. 2. Size 7" x 7" price 6/-
No. 3. Size 8" x 9½" price 9/-
No. 4. Size 7½" x 7" extra strong, price 12/6.
Very Handsome Chippendale finish Barometer. Price 120/-.
Cake Stands in Mahogany and Brass. Price from 26/6.
Silver Back Brush in Silk-lined Case, and Mirror, etc., 76/-.
WATCHES.
Ladies' Gold Wristlet Watches, fully guaranteed. Price 80/-.
Silver Bracelet Watches, 22/6, 35/-.
Boys' Pocket Watches, splendid timekeepers. Price 4/-, each.
NOAH'S ARKS.
1/-, 2/-, 3/-, 5/-, to 10/-.
SAILING YACHTS.—Painted in bright colours, and guaranteed to sail, 9d., 1/6, 2/3; larger size, 7/6.
DOLLS.—Fully dressed, jointed arms and legs, etc., price 9d., 1/-, 1/3, 1/6, 2/-, 3/-; larger size 3/6; 4/-, 5/-, 6/-, 7/-, 10/-; best quality, 12/-, 15/-, 20/-, 25/-.
FURTHER SUGGESTED GIFTS
Tea Cosies, specially selected for the Xmas trade, nicely embroidered, well filled, full sizes, and inexpensive. Useful presents. From 3/6, 3/11, 4/6 to 15/6 and 21/- each.
We also have a fine selection in Cushion Covers, Piano Tops, Night-dress Cases, and Duchess Sets. All very useful for Xmas Gifts. Cushions, full size, in Black and Gold and Self Colours. Suitable for Xmas Gifts. Prices from 10/6, 15/6, to 29/6 each.
Ladies' Purse and Handkerchief Bags, in a variety of Designs. Very choice. Price 15/-, 21/-, 30/-, each.
Silvered Chain Purse Bags, 7/6, each. Ladies' Blouse Case, lined with 3 Packets for Brushes, etc. Price 55/-.
Hat Boxes covered in Green Canvas. Price 20/-.
Leather Attache Cases, 14 inch. Price 10/6.
Gent's Leather Suit Cases, 26 inch, with corners. Price 37/6.
Gent's Leather Collar Boxes. Price 11/6.
Ladies' Roll Up Dressing Case. Price 45/-.
Fountain Pens. Very finest make. Price 12/6.
Gent's Safety Razor, with Shaving Brush, etc. Price 35/-.
Gold Sleeve Links. Price 25/-, 40/- per pair.
Gold Watch Bracelets. Silver Watches.
Very choice Photo Frames. Unfadeable.
Gilt Frame, Imperial size, 3/6 each. Cheaper quality Barometers, 27/6, 50/-.
Bracket Clock. Strong Gong. Price 30/-.
Silk-lined Work Baskets. Price 7/6 each.
Flower Pots, 15/- and 25/- each. Lovely Boxes of Chocolates, 4/6, 10/6, 15/- each.
Children's Picture and Reward Books.
Xmas Annuals, Boys' and Girls' Own Papers, Tiger Tim, Play Box, etc.
STEAM ENGINES.
Vertical Type, reliable goods, each engine tested before despatch, packed in box with all accessories and instructions.
No. 1 price 3/6.
No. 2 price 4/9
Larger sizes at 9/6, 14/-, 22/6
Factory type, price 6/9, 10/9
TEDDY BEARS.
A wonderful variety of sizes and qualities, prices ranging from 1/- to 20/- each.
Soft Animals, Cats, Dogs, etc., Price 3/-, 3/6, 4/-, 4/6, 5/6.
"MECCANO."
Engineering for Boys—No. 00 Outfit —with illustrated instruction sheet, price 3/6; No. 0—8/-; No. 1—8—15/-. The Ideal Present for a Boy.
Gents' Brush Cases, containing pair of Ebony Back Brushes and Comb. Price 15/-
Aluminium Hot Water Bottles Price 2/11.

McBirney & Co., Ltd., Aston's Quay, Dublin

At Lee's
Attractive Xmas Displays
Big Selections of presents for young and old—gifts charming and useful, as well as cheap, in every department at all our Houses.

Ladies' Handbags in Imitation Crocodile Calf, well made and handsome, interior fittings, nicely lined, in Fawn and Grey 4/11
Also at 5/11, 6/11 and 8/11.
Polished Crocodile Bags, from 7/11, 8/11, 12/11 upwards.
Manicure Set, with full complement of fittings, in handsome case, assorted colourings, with mirror inside cover, fittings in gunlith in all colours, or in tortoiseshell..... 9/11
Also at 10/11, 14/11 to 21/-.
Clockwork Motors—An assorted range, reliable mechanism 1/-
Better qualities and larger sizes, 1/11, 2/11, 4/11 to 8/11.
Clockwork Trains, complete with Set of Rails 1/11
and at all popular prices to 8/11.
Handsome Milanese Bag, large size, in good Morocco Leather, nicely fitted, artistic colourings on flap. Will give good wear and keep its appearance 18/11
Exceptional Value in Top Clasp Milanese Bag, medium size 4/11
Ladies' Morocco Leather Handbags, big sizes, nicely lined and fitted, strongly made, in Black, Brown and Navy 8/11
Other prices, 12/11, 16/11, 18/11 to 30/-.
Manicure Set in attractive case, large mirror in lid, all colours in fittings. Very fine value 4/11
Exceptionally cheap Manicures in smaller sizes, in attractive cases at 3/11, 2/11 and 2/6
Teddy Bear of Large Size 1/11
Small Size, 1/-
Also at 2/11, 4/11, to 15/11.
Large Crocodile Calf Bags, in Grey and Fawn, nicely lined in moire, and fitted; beautifully made ... 10/11
Also at 12/11, 15/11, and 17/6.
The above Bag, with silver-gilt and enamel mounts, 18/11
Doll's Pram, in Navy and Grey, rubber tyred wheels, metal hubs, reversible hoods ... 10/11
Whalebone Hair Brushes. Good wearing bristles, at..... Also 1/11, 2/11, to 4/11. 1/3
Fine Value in Hair Brushes, a fine assortment, from ... 1/- 1/11, 4/11 to 10/11. 4/-
Shooting Games—Most attractive novelty. Spring pistol, rubber covered projectile, various interesting targets 2/6
Also at 3/11 and 4/11.
Puma Calf Handbags, newest style, with silver-gilt and enamel mounts. Finest bags on the market for presents... 22/6
BLACK HANDBAG, in Imitation Morocco Leather, good size, three fittings .. 4/11
Better qualities in Black imitation Morocco Bags, very smart, fitted, 6/11 and 5/11
Postage Extra on all Goods Advertised.
EDWARD LEE & CO., LTD.,
DUBLIN (48 Mary St.), RATHMINES, DUN LAOGHAIRE (Kingstown), BRAY.

Motor Matters, Bicycles &c.

MOTOR CARS.

A—NEW Calcotts, 10/45 h.p. from £295; 12/24 h.p. 4 seater, £450; duty free Dublin.—Walker, Trinity street Garage. T

A T Woods', Westland Row—B.S.A. Cars fitted with Daimler sleeves. T

LINCOLN AND NOLAN, LTD.
57 and 58 LOWER BAGGOT STREET.
BUICK ..... CHEVROLET
OAKLAND ..... SUNBEAM
"Where service and value meet." T

5 Essentials in a Light Car: Good Springing, Reliability, Efficiency, Accessibility, Hill Climbing. The

RHODE

has all, with many other merits. Have a Trial and be convinced.
F.S. Concessionaire, A. PEROY HURST.
Dublin Agents:
KEATING AND LUNDY,
206 GREAT BRUNSWICK STREET. X

"The engine balance is uncommonly commendable, as is the economy."—Massac Buist in "The Sporting and Dramatic News."

9/20 H.P. ROVER 2 OR 4 SEATER.
From £175 at Works.
THE ROVER CO., LIMITED,
16 LORD EDWARD STREET, DUBLIN.

SUNBEAM AND ANSALDO CARS.
And Spare Parts.
T. J. ROGERS, 42-5 SOUTH KING ST., DUBLIN. T T

SINGER AND HILLMAN CARS.
Sole Agent:
BUCKLEY'S MOTORS, LTD.
34 LOWER ABBEY STREET, DUBLIN. T

E. J. SHANNON and CO. BELGROVE ROAD GARAGE, CLONTARF, DUBLIN—Luxurious Cars (Open or Closed) for Hire by Day or Night. Garage open Day and Night. 'Phone—Clontarf 126. REPAIRS AND REPAINTING.
Any Make of Car Supplied. X

MOTOR VEHICLE INSURANCE.
Special Comprehensive Policy at very much reduced ratings can now be arranged. Also Purchase of Motor Vehicles on the instalment system.
Apply
FRANK GIBSON-LLOYD and CO., LTD.,
30 Anglesea street,
DUBLIN X

A JOWETT Car costs £184, duty free; motor tax £4, per mile. Why buy a secondhand car?—Tara Motor Works, 42 Poolbeg street. 3 A

BEAN 4 Seater Car, 1921; insured to May; very good condition; trial given.—Stuart, Roebuck House, Clonskeagh. T

CAR Bargains—1923 Ford Landaulette, coachwork by Oxford, London, many extras; two 1922 Ford Sedans, all electric lights and starter, R.M.O. new condition, privately owned and tax paid.—Joseph Purvis, Portarlington. T A

CHEVROLET, De Luxe, 1923 model, in perfect condition and running order, equal to new; spare wheel, tyres new; reasonable offer.—Central Garage Co., Maryboro'.

DODGE for Sale; very good condition; reasonable price.—D 745, this office. 4 B

DEFERRED Payments—Any make of new Car supplied (except Fords); immediate delivery; state particular car required.—Cassidy Motor Co., 35 Parnell street. 5 O

FOR all Motor Body Work and Painting—The City Wheel and Carriage Works, Ltd., Great Brunswick street, Dublin. 10 T

FOR Sale, Maxwell touring 5 Seater, a few months in use; condition as new; what offers? Address "Z 4776, Motor," this office. 5 O

FOR Sale, late 1919 Dodge 5 Seater; lately overhauled; owner's car; trial.—Phoenix Garage, M.O. 5 O

FORD Touring Car 5 Seater for Sale, purchased November, 1923; self starter and battery lighting set; absolutely perfect in every detail; owner driven; only about 7,000 miles; best offer. Address "Z 4804, Car," this office.

FORD Sale, Dodge Touring, late 1922, in good order; £150.—Box 894, this office. 5 O

FORD Five Seater; perfect throughout; good as new.—5 Ashfield Park, Terenure. 6 D

FORD, 1924, Closed Body on 15 h.p. chassis, electric light, starter; to be Sold cheap. Seen at Poole's, Middle Abbey street. 5 A

OLDSMOBILE, late 1923, owner driven; splendid condition; trial; cost £2,170.—D 723, this office. 4 B

OVERLAND Five Ford, perfect order, ninety pounds. Seen 5 Brighton terrace, Sandycove. 3 A

CHAUFFEURS, MECHANICS.

WANTED, competent Mechanic; thorough knowledge of car lighting essential; references expected; enclose copies of references.—Fergus Motor Works, Limited. 4 B

WANTED, first class Chauffeur to drive Hire Car in Dublin for few weeks. Reply, giving full particulars, D 910, this office.

DISENGAGED
MOTOR Mechanic, 10 years' practical experience all makes touring and lorry work, no dud, wishes position in good garage.—D 902, this office.

MOTOR CARS CONTINUED.

REPAIRS and Overhauls to any make of Car. Tyres, Oil, Grease and Petrol Stocked. Trade Agents on the premises.—Ashenhurst, Williams and Co., Ltd., 28 Upper Sackville street, Dublin. T

ROVER, 8, 1922, perfect running order, many extras, wire wheels, upholstering, etc.; any trial given.—D 569 this office. 4 A

TAXI One, Fiat, 12-14 h.p., complete with meter and passed police; ready for hazard; cheap.—D 901, this office. 5 D

TWO Seater 1917 Singer, perfect; 4 tyres almost new; 2 spares; also smart Lambretta, £65.—Brunswick Motor Exchange. T

WOLSELEY 15.9 Open Four Seater, overhaul taken, Tripler rear screen. See owner 43 Marlton square, between 3 and 4. 5 O

14 H.P. Wolseley for Sale, owner purchasing new car, similar make. Particulars from Grafton Motor Co., Grafton street, Dublin. 6 D

1920 CHEVROLET Touring, electric starter, lights, Garage, South King street. 5 O

1923 FORD Tourer, Bosch magneto, 5 Michelin disc wheels, speedometer, self starter, perfect mechanical condition, owner driven; first chapter for £95 cash or nearest offer.—D 797, this office. 4 B

1923 ROVER, 9 h.p. Crossley body, end starter; 1924 tax paid; tyres practically new; bargain; trial and examination invited.—The Rover Co., Limited, Lord Edward street, Dublin. 4 B

MOTOR CYCLES.

AI—ONLY a few more weeks remaining until stocktaking; all machines to be cleared; wonderful bargains in Sunbeam, Harley Davidson, Rover, New Imperial, Diamond; Secondhand Machines at give-away prices.—Wayte Bros., Ltd., Lemon street, Dublin. T

A T Woods', Westland Row—B.S.A. Motor Cycles from stock, without any expense. T

A J.S. Triumph and New Gerrard, from £53 15/—A. A. Wallen, Trinity street Garage. T

A DYANOES on Motor Bikes, Cars, Jewels.—Gorman, 4 Pawnbroker, Winetavern street (opposite Four Courts); new garage.

TRIUMPH MOTOR CYCLES.
Latest Models in Stock.
ANDREW J. DOYLE,
Triumph Agent and Engineer,
51 SOUTH KING STREET,
DUBLIN. 26 27

B.S.A. 4½ Combination; splendid condition; would 4 separate—Heckil Motors, Molesworth place, Dublin.

CHATER Lea or good as new—1925 Models from stock.—Fanhan's Garage, 5 Denzille place. 24 T

FOR Sale, New 3½ Ladies' Scout Motor Cycle, latest Sports model, twin B.S. Engine, all chain drive, straight exhaust, recently overhauled and re-painted, guaranteed absolutely in perfect repair and condition; all accessories; sacrifice for 40 guineas; buying car.—Doyle, 63 O'Connell street. Limerick. T

24 H.P. Rex-Acme Motor Cycle, Blackburne Engine, all accessories, any trial given; best offer accepted, from 26 York road, Rathgar. 5 A

LORRIES, VANS, MOTOR AND STEAM HAULAGE.

ARCHER'S—Sale Thursday next, December 11th, at 2 h.p. Burrell Tractor, also Portable and Semi-portable Engines and Boilers, in good working order.—New Wapping street, North Wall, Dublin.

CHEVROLET One Ton Demonstration Truck with closed body for Sale, in excellent condition. Seen at Ashenhurst, Williams and Co., Ltd., 28 Upper Sackville street, Dublin. 4 A

LEYLAND Lorries for Loads, Goods or Passengers, are unequalled for economical service, combining maximum return on capital investment. Expert advice and repairs to any make of Commercial Vehicle.—Sole Leyland Agents—Ashenhurst, Williams and Co., Ltd., 28 Upper Sackville street, Dublin. 4 A

£35—FORD One Ton Truck for Sale, good order; Exchange Buildings, Ltd., 5 Grafton street.

WANTED.

WANTED, Ford Ton Truck, 1922 or 1923; state price, etc.—D 643, this office. 3 A

ACCESSORIES, TYRES, ETC.

ARCHER'S—Sale Thursday next, December 11th, large quantities of Radius and Motor Cycle Spares, Sundries.—New Wapping street, North Wall, Dublin.

FOR Sale, Lucas Lorillie, self contained Aluminium Head Lamps, also Oil Side Lamps; bargain.—A and T Tanis, Ltd., Parkgate, Dublin.

FOR Sale, Zenith Carburetter, suit Rover Eight, absolutely new; offers. Address "Z 4820, Carburetter," this office.

BICYCLES.

AI PEDAL Cycles by easy payments. Come and inspect our Stock. Repairs by Experts. Also Cycle Sparkbrooke, R.S.A. Cycle Repairs specially catered for. Wayte Bros., Ltd., Lemon street. Phone 3010. T

CHAUFFEURS CONTINUED.

DISENGAGED.
MOTOR Driver, Protestant, T.T.; all running repairs; 4 years' last place; highest references; understands petrol; "North preferred"; good driver. Address "Z 4796, Driver," this office. 5 A

YOUNG Man, age 19, having served three years' apprenticeship to the trade, having a thorough and practical knowledge of repairs all makes of cars, is willing to accept position in good garage; apply D 671, this office. 5 O

YOUNG man, single, requires situation, Chauffeur Mechanic; understands different makes cars; good mechanical experience; excellent references.—Ferguson, Dr., Carlow.

GREAT CARE IS TAKEN THAT ADVERTISEMENTS IN ALL PARTS OF THIS PAPER APPEAR CONSPICUOUSLY, BUT LIABILITY IS UNDERTAKEN FOR ANY ERROR IN OR OMISSION OF ANY ADVERTISEMENT, AND THE PROPRIETORS RESERVE THE RIGHT TO OMIT OR ALTER ANY ADVERTISEMENT, NO MATTER WHERE OR BY WHOM ACCEPTED.

SCALE OF CHARGES FOR SMALL CLASSIFIED ADVERTISEMENTS

(PREPAID).

12 words or under, 1/-

Every succeeding word, One Penny.

4 consecutive insertions FOR price of 3

(This concession does not apply to advertisements set in display form or placed contrary to our classification.)

Box Office address counts as three words if replies are to be called for at Head Office, or, if they are to be sent by post, or called for at any Branch Office, as four words Postage extra.

Advertisements not prepaid are charged at 3 minimum of 3/- per insertion.

Publication of these advertisements is not guaranteed in any particular issue.

TRADE AND "MATRIMONIAL" ADVERTISEMENTS IN TERMS COLUMNS 1/- PER LINE.

SITUATIONS VACANT.

ORIGINAL testimonials should not be enclosed with replies to advertisements.

(23/9/24)

IRISH TIMES, LTD.,
WESTMORELAND STREET, DUBLIN.
Telephone No.—80356, 8037.
BRANCH OFFICES:
BELFAST—133 Royal Avenue ..... Phone 1787.
CORK—33 Patrick street ..... Phone 655.
LONDON—169 Fleet street, E.C.4 ..... Central 4350.
MANCHESTER—24 Market Place ..... City 3084.
GLASGOW—54 Gordon Street ..... Central 84.

LOST AND FOUND.

LOST—Will Gentleman who picked up Parcel containing Ring, Handkerchief, Gloves, Purse, Pocketbook, Rathmines, communicate with D 859, this office?

LOST, between Bank of Ireland and College Green, Lady's Gold Locket.—D 854, this office. 3 A

LOST, Thursday, 5th, a Paste Necklace, Stephen's Green, Bagpot street, Donnybrook; good reward.—129 Anglesea road.

SITUATIONS VACANT.

LISBURN URBAN DISTRICT COUNCIL.
TOWN SURVEYOR WANTED.

THE LISBURN URBAN DISTRICT COUNCIL invites applications from competent persons for the position of Town Surveyor for the Urban District of Lisburn at a salary of £400 per annum.

The appointment will be one of whole-time duty, requiring such re-organisation of the Local Government services as may be made, subject to the appointment being confirmed in the event of the Urban District being affected by the changes, and provided that the temporary service is found to be of a satisfactory nature.

The appointment will be made subject in every respect to the approval of the Ministry of Home Affairs (N.I.) and in accordance with the terms and conditions of appointment, which may be inspected at my office.

Applicants must have had previous experience as a Surveyor, and must not be under 25 or over 50 years of age, and be capable of taking charge of the Water and Drainage Works of the Urban District, and be thoroughly experienced in all classes of road work, and in the performance of all duties now required of a Town Surveyor.

The person appointed will be required to reside in Lisburn, and devote the whole of his time to the duties of the office, and he must be an Associate Member of the Institution of Civil Engineers or hold a degree or of Bachelor of Engineering.

Application must be made on Form, which can be obtained at my office, or will be forwarded, together with terms and conditions of appointment on receipt of a stamped addressed foolscap envelope, such application to be accompanied by not more than three recent testimonials; original testimonials must not be sent, and copies will not be returned.

Applications must reach me not later than twelve o'clock noon on Monday, 15th December, 1924.

Canvassing by, or on behalf of, candidates will be a disqualification.

T. M. WILSON, Town Clerk.
Town Clerk's Office, Town Hall, Lisburn,
2nd December, 1924.

ROBERTSON, LEDLIE, FERGUSON AND CO., LTD., WATERFORD, REQUIRE A SMART LADY'S BUTTER FOR MANTLE AND COSTUME DEPARTMENT. APPLICANT MUST HAVE GOOD EXPERIENCE. APPLY, STATING PARTICULARS AND SALARY EXPECTED (OUTDOOR), ALSO SEND COPIES OF REFERENCES. T

ROBERTSON, LEDLIE, FERGUSON AND CO., LTD., WATERFORD, HAVE A VACANCY FOR COMPETENT LADY BUTTER ACCUSTOMED TO A GOOD CLASS TRADE FOR MILLINERY BLOUSES. CORSETS, AND UNDERCLOTHING. APPLY BY LETTER, GIVING FULL PARTICULARS OF EXPERIENCE AND SALARY EXPECTED (OUTDOOR). T

A BANDON Unemployment—Intensive Training Wireless Electrical Class. Postal Tuition; new session 13th January; prospectus free.—Aldridge College, 45-47 Henry street, Dublin. 6 F

ASSISTANT Wanted for Boot and Mantle Business; one with knowledge of bale cheque. Apply, stating salary, to "Z 4730, Seed," this office. 5 O

ASSISTANT Salesman required in Grocery Trade for Dublin; Gentleman about 25 to 30 years of age, with experience in selling to retail shops. Priority will be given to applicants with a knowledge of Grocery Trade. Reply briefly on plain paper, stating age, to Latin Department, Angus Watson and Company, Limited, Milburn place, Newcastle-on-Tyne. 6 D

ALL Pupils of Shorey's Commercial School, 10 Harcourt street, Dublin, on obtaining the required standard of proficiency in Shorthand and Typewriting are assisted to situations. T

BUTCHER Wanted immediately; good stall and slaughter man. Apply D 899, Irish Times Branch Office, Kingstown.

CLERK or Salesman (disengaged) required as Cashier and Book Keeper in sale of Fancy Goods; must be sober and 30; must know city well, and be of good appearance and address. Apply D 890, this office.

FITTER—Wanted, a smart fitter for gas engine repairs; must be sober, and used to work on motor cars.—D 900, this office. 6 B

LEDGER Clerk—Young Lady Wanted; thoroughly experienced. Apply, stating salary expected, and copies of references, to Secretary, 10 D 888, this office.

SITUATIONS CONTINUED.

LADY Typist Wanted, with good knowledge of Company Secretarial Work. Reply, with copies of testimonials, stating age, experience, and salary expected, to D 640, this office.

LADY Wanted, with large connection, to Sell Gowns, etc., on good commission; security necessary.—D 905, this office.

MOTHER'S Help required, near Limerick, care two children, ages 4, 5½, teach first lessons; good needlewoman; servant kept; Protestant. Address "Z 4711, Help," this office.

OUTFITTING.—Wanted, Protestant young Man to take charge of Gents' Outfitting Department in one of the Southern towns; send copy reference and state age, religion, and salary expected (indoor). Address "Z 4736, Man," this office.

PROVISION Assistant Wanted, with a knowledge of family grocery business. Apply J. Walters, 68 Upper George's street, Dun Laoghaire.

SALESWOMAN—Wanted, a young Lady as Assistant to the General Drapery Sales in country town; one having some of a ready experience would suit. Apply, stating salary (indoor), religion, experience, and enclosing copies of references, "Z 4793, Lady," this office.

START a Business in Drapery, etc., from £1 upwards. Special attention to widows and beginners. Sets they are to be sent by post, or called for at any Branch Office, as four words Postage extra. Write for advice and list, H. Levine (Dept. C), 143 Mountpelier, London, E. 1.

UNDERCLOTHING, Costumes—Wanted, experienced Saleswoman; permanent; for above departments; state experience, salary, indoor. Address "Z 4764, Saleswoman," this office.

WANTED, young Lady (trained), Meath, in charge of a small Poultry Farm during Christmas holidays, three or four weeks; man to do rough work. Address "Z 4731, Farm," this office.

WANTED, Seed Trade, provincial town, strong, energetic Man, with a thorough knowledge of the Agricultural and Garden Seed Trade, quick at figures; must write a good hand. Address, with copies of testimonials, stating lowest salary, if disengaged or when, "Z 4766, Seedsman," this office. 4 B

WANTED for High Class Grocery, in leading South-country provincial town, a smart Junior Assistant, Protestant; enclose copy of reference. Address D 907, this office. 5 O

WANTED, steady Man that understands Hat'dressing of Hats. In Repair; carpentry, slating, etc., 5 O

WANTED, Companion Help or Assistant Housekeeper; through smart, businesslike person; can cook plain wholesomeman (all luanches); four children, ages 2½, 4, 6, 8. Sheehy's Advertising Service, Dublin.

WANTED, smart Inquiry Agent in each Southern and Western town.—D 896, this office.

WANTED, two young Lady Assistants, for Ladies' and Children's Outfitting; temporary. Apply, stating salary, D 881, this office. 5 A

YOUNG Man Wanted, experience Publishing Trade desirable, take charge Distribution and Advertising Department of Weekly Newspapers; good prospects for energetic man. Apply (by letter) in first instance, Box 72, 21 Upper Liffey street, Dublin.

MONEY, PARTNERSHIPS, ETC.

A. ELKINSON, 48 Aungier street—Ex-British officers' Vouchers Cashed. Advances on Undelivered Policies.

A LOAN from £10 upwards can be had; repayable by instalments; low interest, long terms; Dublin only.—D 409, this office. 7 T

CHRISTMAS Loans from £2 upwards, without security, private.—C 1722, this office. 16 22

EXMILITARY and R.I.C. Pensioners Cashed without delay at 34 South Frederick street, Dublin. 12 20

LOANS—The Commercial Union Loan and Discount Co. Ltd., 57 Middle Abbey street, Dublin, grant Loans. Apply to Manager. 26 25

LOANS for Christmas; shopkeepers and private individuals; £3 to £100, without security.—D 1113, this office. 12 27

LOANS, £3 to £1,000, Lent on House Property, Personal Security, Pension Policies, Deeds, Land; private.—D 778, this office.

MANAGER or Managing Director Wanted for Irish Branch Concern in the city; investment £1,000.—D 722, this office. 5 A

£5 TO £500 Advanced privately on approved personal security of borrower at an extremely low rate of interest; loan can be repaid by small instalments to suit. Call or write for particulars, Raymond and Co., 1 Garfield street, Belfast. T

£1,000 WANTED at 5 per cent.; security, Mortgage on Land worth £2,000, near Dublin. Address "Z 4821, Money," this office.

HOTELS AND RESTAURANTS. OFFICIALS, SERVANTS, ETC.

POSITIONS VACANT.

WANTED, young Lady Assistant for Hotel in Kingstown; office, linen, etc. Address "Z 4787, Assistant," this office.

EMPLOYMENT WANTED.

CHEF disengaged, hotel, restaurant, club; city, country; excellent references. Apply Matron, Irish Times Registry Office. 3 A

MANAGER and Manageress, hotel, restaurant, club; city, export caterer; highly recommended. Apply Matron, Irish Times Registry Office. 3 A

MEDICAL APPOINTMENTS.

DENTIST (Registered) seeks Assistantship; good operator; moderate salary.—D 690, this office. 5 O

MEDICAL Hall for Sale in good town near Dublin; satisfactory reasons for disposal. Particulars, W. J. Rankin and Son, 11 Waring street, Belfast.

MEDICAL Hall For Sale, country town, South; good turnover; profitable. Address "Z 4777, Hall," this office. 6 D

NURSES (Probationer, Female) Wanted. Nos. 30. Previous experience not essential. Full passages on application (with stamped addressed envelope enclosed) to the Medical Superintendent, Mental Hospital, Richmond, Northampton. T

PROBATIONER required at once; some previous training necessary; salary £20 per annum. Apply Matron, "Z 4716, Probationer," this office. 3 A

PHARMACEUTICAL Chemist desires position; would purchase business; salary £400.—D 642, this office. 5 A

WANTED, Maternity Nurse for eight months; C.M.B. certificate. Address with copies of references, "Z 4714, Nurse," this office. 3 A

WANTED, an L.M.B. or Competent Assistant; to work with practical experience; salary £250 per annum. Apply, stating age, to Dr. Lyons, Mills, Co. Kildare. T

W.A.D. Club, Molesworth street, Dublin. 5 O

WANTED, Nurse Attendant for baby; light duty; good home; wages £30. Apply Mrs. Bell, Grosvenor Lodge, Rathgar, Dublin.

SITUATIONS CONTINUED.

LADY Typist Wanted, with good knowledge of Company Secretarial Work. Reply, with copies of testimonials, stating age, experience, and salary expected, to D 640, this office.

LADY Wanted, with large connection, to Sell Gowns, etc., on good commission; security necessary.—D 905, this office.

MOTHER'S Help required, near Limerick, care two children, ages 4, 5½, teach first lessons; good needlewoman; servant kept; Protestant. Address "Z 4711, Help," this office.

OUTFITTING.—Wanted, Protestant young Man to take charge of Gents' Outfitting Department in one of the Southern towns; send copy reference and state age, religion, and salary expected (indoor). Address "Z 4736, Man," this office.

PROVISION Assistant Wanted, with a knowledge of family grocery business. Apply J. Walters, 68 Upper George's street, Dun Laoghaire.

SALESWOMAN—Wanted, a young Lady as Assistant to the General Drapery Sales in country town; one having some of a ready experience would suit. Apply, stating salary (indoor), religion, experience, and enclosing copies of references, "Z 4793, Lady," this office.

START a Business in Drapery, etc., from £1 upwards. Special attention to widows and beginners. Sets they are to be sent by post, or called for at any Branch Office, as four words Postage extra. Write for advice and list, H. Levine (Dept. C), 143 Mountpelier, London, E. 1.

UNDERCLOTHING, Costumes—Wanted, experienced Saleswoman; permanent; for above departments; state experience, salary, indoor. Address "Z 4764, Saleswoman," this office.

WANTED, young Lady (trained), Meath, in charge of a small Poultry Farm during Christmas holidays, three or four weeks; man to do rough work. Address "Z 4731, Farm," this office.

WANTED, Seed Trade, provincial town, strong, energetic Man, with a thorough knowledge of the Agricultural and Garden Seed Trade, quick at figures; must write a good hand. Address, with copies of testimonials, stating lowest salary, if disengaged or when, "Z 4766, Seedsman," this office. 4 B

WANTED for High Class Grocery, in leading South-country provincial town, a smart Junior Assistant, Protestant; enclose copy of reference. Address D 907, this office. 5 O

WANTED, steady Man that understands Hat'dressing of Hats. In Repair; carpentry, slating, etc., 5 O

WANTED, Companion Help or Assistant Housekeeper; through smart, businesslike person; can cook plain wholesomeman (all luanches); four children, ages 2½, 4, 6, 8. Sheehy's Advertising Service, Dublin.

WANTED, smart Inquiry Agent in each Southern and Western town.—D 896, this office.

WANTED, two young Lady Assistants, for Ladies' and Children's Outfitting; temporary. Apply, stating salary, D 881, this office. 5 A

YOUNG Man Wanted, experience Publishing Trade desirable, take charge Distribution and Advertising Department of Weekly Newspapers; good prospects for energetic man. Apply (by letter) in first instance, Box 72, 21 Upper Liffey street, Dublin.

MONEY, PARTNERSHIPS, ETC.

A. ELKINSON, 48 Aungier street—Ex-British officers' Vouchers Cashed. Advances on Undelivered Policies.

A LOAN from £10 upwards can be had; repayable by instalments; low interest, long terms; Dublin only.—D 409, this office. 7 T

CHRISTMAS Loans from £2 upwards, without security, private.—C 1722, this office. 16 22

EXMILITARY and R.I.C. Pensioners Cashed without delay at 34 South Frederick street, Dublin. 12 20

LOANS—The Commercial Union Loan and Discount Co. Ltd., 57 Middle Abbey street, Dublin, grant Loans. Apply to Manager. 26 25

LOANS for Christmas; shopkeepers and private individuals; £3 to £100, without security.—D 1113, this office. 12 27

LOANS, £3 to £1,000, Lent on House Property, Personal Security, Pension Policies, Deeds, Land; private.—D 778, this office.

MANAGER or Managing Director Wanted for Irish Branch Concern in the city; investment £1,000.—D 722, this office. 5 A

£5 TO £500 Advanced privately on approved personal security of borrower at an extremely low rate of interest; loan can be repaid by small instalments to suit. Call or write for particulars, Raymond and Co., 1 Garfield street, Belfast. T

£1,000 WANTED at 5 per cent.; security, Mortgage on Land worth £2,000, near Dublin. Address "Z 4821, Money," this office.

HOTELS AND RESTAURANTS. OFFICIALS, SERVANTS, ETC.

POSITIONS VACANT.

WANTED, young Lady Assistant for Hotel in Kingstown; office, linen, etc. Address "Z 4787, Assistant," this office.

EMPLOYMENT WANTED.

CHEF disengaged, hotel, restaurant, club; city, country; excellent references. Apply Matron, Irish Times Registry Office. 3 A

MANAGER and Manageress, hotel, restaurant, club; city, export caterer; highly recommended. Apply Matron, Irish Times Registry Office. 3 A

MEDICAL APPOINTMENTS.

DENTIST (Registered) seeks Assistantship; good operator; moderate salary.—D 690, this office. 5 O

MEDICAL Hall for Sale in good town near Dublin; satisfactory reasons for disposal. Particulars, W. J. Rankin and Son, 11 Waring street, Belfast.

MEDICAL Hall For Sale, country town, South; good turnover; profitable. Address "Z 4777, Hall," this office. 6 D

NURSES (Probationer, Female) Wanted. Nos. 30. Previous experience not essential. Full passages on application (with stamped addressed envelope enclosed) to the Medical Superintendent, Mental Hospital, Richmond, Northampton. T

PROBATIONER required at once; some previous training necessary; salary £20 per annum. Apply Matron, "Z 4716, Probationer," this office. 3 A

PHARMACEUTICAL Chemist desires position; would purchase business; salary £400.—D 642, this office. 5 A

WANTED, Maternity Nurse for eight months; C.M.B. certificate. Address with copies of references, "Z 4714, Nurse," this office. 3 A

WANTED, an L.M.B. or Competent Assistant; to work with practical experience essential; salary £250 per annum. Apply, stating age, to Dr. Lyons, Mills, Co. Kildare. T

W.A.D. Club, Molesworth street, Dublin. 5 O

WANTED, Nurse Attendant for baby; light duty; good home; wages £30. Apply Mrs. Bell, Grosvenor Lodge, Rathgar, Dublin.

ROVER

"The most interesting design of the year"

is how "The Autocar" described the new 14/45 h.p. Rover—the wonderful car that was the sensation of the Motor Show.

THE ROVER CO. Ltd. Lord Edward St. Dublin. Telegrams—"Rover." Telephone—1060.

Blue Blood

Metaphorically speaking the MINERVA is the purest of the pure—untainted in any way—the bluest of blue blood, and consequently can be trusted.

G. A. BRITTAIN, Ltd.
HATCH STREET, DUBLIN.
FROM ... ... £395 plus duty.

Waiting for Your Inspection

IT is not until the Good Maxwell has been inspected—it is not until a trial run has been enjoyed—that the true value of the car becomes apparent.

When you buy a Good Maxwell, you buy a car that is built to stand up to all the rigours of road and weather.

Prices from £310. *Plus Carriage.*

F. M. SUMMERFIELD, LTD.,
Maxwell House, 138, Lower Baggot Street, Dublin
Phone 2064. *Wires "Carmen."*

The Good
MAXWELL

K.A.A.

LEGAL APPOINTMENTS.

ASSISTANT Solicitor Wanted, Dublin office. Reply, stating experience and salary expected. D 653, this office.

EXPERT Cost-Clerical Shorthand (150) Typist desires position; highly recommended.—D 734, this office.

MANAGING Clerk, twenty-four years' experience, open to go to extra Work for other Solicitors at home. Address "Z 4746, Legal," this office.

SOLICITOR'S Managing Clerk, advised all branches of profession and capable of taking charge, desires change with a view to appointment; moderate salary. Address "Z 4812, Solicitor," this office.

SHORTHAND Typist desires position; experienced.—D 872, this office.

WANTED, by Clerk to city Solicitor's Office, experienced in High Court business in all its branches; Protestant; state salary required.—D 697, this office. 3 A

REPRESENTATIVES WANTED.

A REPRESENTATIVE for Irish Free State Wanted by high class Manufacturers of Paints, Varnishes, etc.; applicants must have technical knowledge; Decorators, Coachbuilders, and Ironmongers; state experience, terms, references, and commencing date. Reply, in first instance, to Advertising Agency, Dublin.

COMMISSION, Insurance Agents, etc.—First Class Commission and Renewals. School requires man to act as District Representative; good commission; state territory and full particulars.—D 904, this office. 5 O

FIRM of Animal Medicines and Condiment Manufacturers require Representative; must be energetic, well introduced; permanent. Reply fully to "Z 4763, Representative," this office. 4 A

AGENCIES AND SITUATIONS WANTED.

TRAVELLER, thorough knowledge Hosiery and Drapery, good, sound connection city and country, desires change; at present engaged; highest salary; satisfaction guaranteed; excellent references.—D 2351, this office. 6 D

WOOLLENS and Drapery—Gentleman, having a first class connection in Ireland, and having travelled for the past 16 years, is open for an engagement; salary and expenses; first class references.—D 897, this office. 6 D

TUITIONS AND SCHOLARSHIPS.

ALL Professional and University Prelims. Oral and Correspondence Courses.—Apply for free.—McGUIRE'S COLLEGE, Leeson street, Dublin.

LADY, Protestant, seeks position as Kindergarten Governess; would take children under 7; highest references; never out before. Address "Z 4707, Lady," this office. 3 A

SHORTHAND, Typewriting, Bookkeeping, etc.—Metropolitan College (Gillespie's), 160 Lower Mount street. Phone 3055

SHORTHAND, Typewriting—Expert personal Tuition, morning, afternoon, or evening; rapid results. Interviews after 5, Monday, 16 Appian Way. 12 24

SHORTHAND, Touch Typewriting, Bookkeeping.—Individual teaching.—24 South Frederick street. Phone, Dublin 3754.

YOUNG Protestant (female) seeks holiday post in Ireland; all round; small salary. Address "Z 4816, Governess," this office. 6 B

GOVERNESSES AND TUTORS WANTED.

AGENT FOR GOVERNESSES AND SCHOOLS.—Miss Bellingham Todd, 3 Grafton st, Dublin.

ASSISTANT Teacher Wanted for a Dublin Catholic Boys' Residential School, as Assistant Teacher. In addition to teaching he must supervise the hours of the Dormitories, Parade, etc.; give reference, state age and qualifications, and where trained.—D 911, this office.

RESIDENT Mistress required in School; excellent French (acquired abroad); other subjects; young. Apply, stating salary, to "Z 4785, Mistress," this office.

WANTED, Mistress Governess to two children, 9 and 5, first mistress in the former; salary £40.—Mrs. Moe, Ballycommon House, Ballycommon, County Offaly.

EMPLOYMENT WANTED.

BUTCHER—Young Man, 18, wishes to go as Improver, city; has experience of home business, able to kill; can be well recommended.—D 625, this office.

CARPENTRY, Painting, Papering, Glazing, Plumbing, General Repairs promptly done, city or country; no job too small; exceptionally moderate; highest reference.—Tate, rear 49 Mountjoy square. 5 O

DRESSMAKING, experienced, wants Work, by hour or day; highest references; terms moderate.—Address "Z 4715, Dressmaker," this office.

MALE SERVANTS DISENGAGED.

COUNTRY Boy, 17, wants situation, gentleman's place; priest's reference.—D 831, this office.

GROOM; prepare thoroughbred stallions for season, for good young horses.—Sullivan's, Malahide. 6 D

LADY highly recommends Waiter; open to accompany Gentleman Christmas parties, dinners, at homes; young; good appearance. Apply D 661, this office. 3 A

STEWARDS AND GARDENERS DISENGAGED.

GENTLEMAN can highly recommend experienced Gardener or Steward Gardener; Married, Protestant; houses, vegetables, fruit; knowledge of cattle and sanitary; married, no incumbrances. Address Gardener, Stevenson House, Cork. T

GENTLEMAN recommends Gardener General Man; good miller; small family.—W. C., Ashton Park, Monkstown.

GARDENER seeks position; single; good worker; expert grower vegetables, flowers, fruit. Address "Z 4741, Gardener," this office. 3 A

WORKING Steward, single, Protestant, seeks situation; experienced tillage and grass, stock, sheep, etc.; good horse and miller; will recommended. Address "Z 4746, Steward," this office. 4 B

YOUNG married man, Gardener, would make himself useful in Stable; good milker; wife Cook; Rathfarnham or Ontfarm; understands cattle; excellent reference. Address "Z 4705, Gardener," this office. 3 A

DOMESTICS DISENGAGED.

A", Kennedy's, 68 Sackville street—Cooks, Generals, Housemaids, Nurses, Waitresses, Lady's Maids, Nurse Children, Kitchenmaids, Housekeepers, Parlourmaids, Pantrymaids, Boots, Hallporters, Chauffeurs, Gardeners, Grooms, Stablemen, Yardmen, Gamekeepers, Farmers, Dairymen, Cowmen, Milkers, Shepherds, Pigmen, Farm Hands, Farm Boys, Jointed Pail (Dairy), cheap.—D 637, this office. 3 A

EXCELLENT Cook (Protestant) wants Situation in country town or well-to-do family; good washing. Address "Z 4717, Cook," this office.

GOOD Cook Wanted (kitchenmaid kept); must be well recommended and no objection to go to Wicklow; particulars.—Mrs. B. M. Goodbody, Inchmore, Avoca, King's County.

GOOD Protestant Cook Wanted; must be well recommended; small dairy; state wages and any conveniences when replying. Address "Z 4815, Cook," this office.

WANTED, for Co. Meath, Cook General and House Parlourmaid. Address "Z 4795, Cook," this office. 3 A

WANTED, Cook General and House Parlourmaid for small family; good cook essential; two will be trained for each other.—D 727, this office. 3 A

WANTED, Cook General and House Parlourmaid; good reference, age and wages, Milltown, Magnet Co., Kildare.

WANTED, young Cook Generals, Generals, H'maids, Pmaids, Nurses. Call Mulpeter's, 11 E. Anne st.

GENERALS WANTED.

CAPABLE experienced General; good wages; preference for outdoor. Apply 153 Leinster road, Rathmines.

ENGLAND, Surrey—Lady going shortly requires experienced General; good wages; 2 in family; wages £45. Reply D 876, this office. 5 D

EXPERIENCED General; plain cooking, washing; small family; good reference.—Belmont, Kinnmacre road, Clontarf.

GENERAL Servant Wanted. Apply, stating wages expected, Mrs. Bigger, Killarney House, Bray. 6 B

WANTED, experienced General for country; good wages.—Mrs. Jean, Kilpatrick, Kilbarrack road. 4 B

WANTED, middle January, superior General; small family; good wages. Address "Z 4775, Cook," this office. 3 A

WANTED, by December 27th, an experienced General to cook and do housework; small family. Apply, Mrs. Rolfe, Sandycove.

WANTED, by December 27th, an experienced General to cook and do housework; small family. Apply, Mrs. Rolfe, Sandycove. T

WANTED, Nurse Housemaid, Children's Home, 3 miles city; must be well recommended; wages £30. Apply Mrs. Bell, Grosvenor Lodge, Rathgar, Dublin.

DOMESTICS WANTED.

WANTED, Working Housekeeper; cook and house parlourmaid kept; £35.—Mrs. Roe, Ballyconnell House, Ballyconnell, Co. Cavan.

WORKING Housekeeper for West of Ireland; dairy, poultry; must be well recommended. Apply 123 Northumberland road, Dublin. 5 B

VACANCIES FOR SERVANTS.

There are many vacancies in the REGISTRY of the "IRISH TIMES" for all classes of Trained and Untrained Servants. Good wages offered. No fee charged. MADAM can recommend comfortable Homes where Servants can stay while waiting for situations. T

SERVANTS' REGISTRY.
HOURS: { 10 a.m. to 4 p.m. for Servants. 11 a.m. to 4 p.m. for Ladies.
Saturday 11 a.m.
31 WESTMORELAND ST., DUBLIN. T

COOKS AND DAIRYMAIDS DISENGAGED.

GOOD Cook or Cook General;

Big Purchase of Manufacturer's Stock of

LADIES' COATS

AT HALF-PRICE.

Smart Velour Coat, half-lined and Fur Collar. Shades—Fawn, Beaver, Brown and Grey. Price **29/11**

Attractive All-Wool Velour Coat, fully lined, Collar and Cuffs of Natural Coney. Shades, Nut Brown only. Price **39/11**

Elegant Coat of very fine quality Velour Cloth, lined through Brocbe. Collar, Cuffs and large panel at sides of Beaver Coney. Shades—Cinnamon, Fawn, Beaver and Nut Brown. Price..... **£6 19/-**

Carriage Paid on all Goods of 20/- and upwards, except Furniture.

'Phone 2390.

HICKEY & CO., LTD.,

23 and 24 North Earl St., DUBLIN.

CORPORATION OF DUBLIN.

Scholarships From Primary To Secondary Schools

Copies of the Scheme for 1925 are now available and may be obtained on application to the undersigned.

JOHN J. MURPHY,
Town Clerk.

Town Clerk's Office, City Hall, December, 1924.

K.A.A.

DR DE JONGH'S
LIGHT-BROWN
COD LIVER OIL

IN USE OVER SEVENTY YEARS FOR CONSUMPTION, DISEASES OF THE CHEST and THROAT, BRONCHITIS, ASTHMA, DEBILITY and GENERAL WASTING DISEASES.

— SOLD BY ALL LEADING CHEMISTS & STORES —

Imperial Half-pints, 4/- & Pints, 7/9

Sole Consignees: ANSAR, HARFORD & Co. Ltd. 192, GRAYS INN ROAD, LONDON.

TOOLE BURNS & Co. LTD.

CHRISTMAS GIFTS.

Special window and departmental display of most acceptable Gifts :: :: at low prices :: ::

New Toy Department Opened

47 MARY STREET, DUBLIN.

(CONTINUED FROM PAGE 2.)

CATTLE, LIVE STOCK.

A FEW choice young Cows, calved this week (second calf).—E. Hall, Kill o' Grange. 5 B

COWS—Two Shorthorns, calved, large milkers; also Springer and two very handsome Half Jersey Springers, first calf.—Blackrock House, Blackrock. 4 B

EXCEPTIONALLY good milker, young Cow, springer in; must part.—Beverston, Mountainville road, Dundrum. 5 B

FRIESIAN (8-tall Heifers and Bull Calf for Sale; great milking strain. Address "Z 4716, Heifers," this office. 5 B

HEIFERS, few picked lineys, 14/-; others 13/-; large Nets, mounted, 1/-; 50 yard Field Net, 25/-.—Lindsay, Rocores. 5 B

HEIFERS, 10/-; strong, trained, 12/6; Polecats, 15/6; Nets, 8d.—Kilroy, Tullamore. 7 C

HORSE Wanted splendid young Black Mare, 15h., trained, affectionate.—D 875, this office. 5 B

IRISH Goat Society, Trillick, Tyrone, Selling valuable Milch Goats; mated; some milking. 2 A

PIGS—Ten extra good Stores and four fat ones.—Blackrock House, Blackrock. 4 B

DOGS.

COCKERS—Well bred Black Puppies for Sale.—Bower, 5, Carley Park Lodge, Blackrock. 5 B

CURE Dogs' Skin Diseases with Gibeol Veterinary Ointment. Of Chemists, 2/6, or Gibeol, Ltd., Carr's lane, Dublin.

CHAMPION Bred Litter Wire Haired Fox Terriers, three months, also few older Puppies. Particulars, Cobb, Garvagh, Londonderry.

IRISH Red Setter, male, 15 months, by Champion Grugach; partly trained; good nose; sheep, on approval. Address "Z 4809, Dan," this office. 5 D

KERRY Blue Dog, nine months, perfect specimen, sire Champion Rog Tailteann, dam prize winner leading shows.—O'Reilly, Bairdstown, Balbriggan. 5 A

KERRY Blue Puppies, 12 weeks, pure bred, champion strain; inquiries.—Box No. 1546, Irish Times branch Office, Belfast.

KERRY Blue Pedigree Dog, excellent companion, for Sale; not a show specimen. Address "Z 4784, Dog," this office. 5 B

SETTER Dog, handsome, perfectly trained, 18 months (Rose of Boyne). Apply Briscoe, Castleross.

"THE Irish Field" is the official organ of the Irish Kennel Club, and contains exclusive news and reports. Out all newsagents. Every Saturday. Price 2d.

WANTED, trained Watch Dog, female Airedale or Kerry Blue. Address "Z 4746, Dog," this office. 1 A

WELL bred Retriever Dog for Sale, 12 months old, untrained. Apply Annesley, Arklow. 4 B

WANTED, large Pointer Bitch, trained or fit to train; state age, sire, and lowest price, on approval. Address "Z 4801, Dog," this office.

FURNITURE.

AT Highest Value—James Hill and Son, Bachelor's Walk, Purchase Furniture, Pianos, Antiques. T

ANTIQUE Mahogany Sideboards—Special Show of Sheraton and Georgian Sideboards.—R. Strahan and Co., Ltd., 135 Stephen's Green. 4 B

FOR Sale, Bedroom Suite, inlaid mahogany, also Dressing-room Suite and China Cabinet, etc.; cost going abroad.—D 896, this office. 6 D

LAWN Mower, Bristow will Buy or Sell your surplus Furniture. Auction every Thursday.—35 Ormond quay. T

LARGE Solid Mahogany Table for Sale, 4 extra leaves, price £16; worth £30. Address "Z 4700, Furniture," this office. 3 A

WANTED, Furniture, including Easy Chairs, Pianos and Piano; state full particulars.—D 439, this office. 4 B

WALNUT Mirror Backed Sideboard, 6 feet, perfect condition; £35, or nearest.—2 Knapton Villas, Dun Laoghaire. 4 B

MUSIC, PIANOS, ETC.

COTTAGE Piano for Sale, in excellent condition. Seen at 105 St. Lawrence road, Clontarf. 5 A

CREMORNE Stores, Johnston's Court, Grafton street, Dublin, for Winner Records and Machines. T

KEARNEY'S Music, 60 to 9/- lists free.—Kearney's, 14 Capel street, Dublin. 30 T

KEARNEY'S Gramophones and Records; catalogue free.—Kearney Brothers, 14 Capel street, Dublin. T

LADY, starting house, requires Blüthner, Bechstein Piano, or other good make.—D 861, this office. 5 B

PIANO Wanted at once, Upright or Grand; state particulars; no dealers.—D 433, this office. 4 B

PIANOS, from 20/- monthly; Gramophones, from 10/- monthly. Best and cheapest in Ireland.—John Wakefield, Little Theatre, Cruso's Chambers, 40 Upper O'Connell street. 8 A

BUSINESS, BUSINESS PREMISES, LANDS, ETC.

SALE AND WANTED.

A SECOND Floor Office to Let, electric light.—12 St. Andrew street. T

AT 45 Moore street—Victualler's Business as Going Concern, Shop and House, Licensed Slaughterhouse; immediate possession to purchaser; ground rent £58 9/-; lease 99 years 1923. MacArthur's Auction, Friday next, 12th December. 4 B

AUCTION, 11th December, the County Seat, Naas, Co. Kildare, with 3 acres Ir. Sup., free of rent for over 6 months; fine modern house of 9 rooms, offices, warehouse, public buildings, etc.—Battersby, Auctioneers, Dublin. 4 D

A GOOD Shop, Dwelling, Wellington quay, for Sale; possession. Apply 45 Molesworth street. 5 C

BUTCHER'S Business as Going Concern, "Wallace's," 45 Moore street; ready money district; immediate possession; shop, House, and Licensed Slaughterhouse. Full particulars from the Auctioneers, MacArthur's Auction, Friday next, 12th December. 4 B

BEAUTIFUL Shop and Basement for Sale, only a few doors from O'Connell street; long lease; moderate rent.—D 857, this office. 12 B

CONVENIENTLY situated between Henry street and Parnell street—Victualler's Business as Going Concern, "Wallace's," 45 Moore street; shop and House, office, electric light, refrigerator, Licensed Slaughterhouse; immediate possession to purchaser. MacArthur's Auction, Friday next, 12th December. 4 B

EXTENSIVE Warehouse or Factory Premises, with 2/- spacious offices and basement, to Let, situated in Great Brunswick street; well lighted, perfect sewerage and sanitary accommodation; ground floor, concrete; and asphalted, 9,000 square feet; upper floors constructed to carry heavy weights, 6,000 square feet; borne and hydraulic lifts; 2 side gates; long frontage; low ground rent and valuation. Apply to Edmond J. Killilagor, 92 St. Andrew street, Dublin. 5 C

FOR Sale, or Going Concern, Private Hotel and Restaurant, furnished, £2,500. Hotelier needs; would exchange for some saleable Dublin. Address "Z 4753, Hotel," this office. 3 A

FOR Sale, as Extensive Shop and Warerooms, with adjoining yard attached, fronting Aungier street, prosperous business in Furnishing, Ironmongery, and Timber, etc., for long time carried on since 1878; situated in a large country town in the South, and in an exceptionally attractive locality; may suit a person wishing to change from the Northern to the South; large sum to suit almost any branch of business. Address "Z 4751, Shop," this office. 5 C

FOR Sale, as a Going Concern, extensive Motor Garage, 84 by 45 feet floor space, containing show room for five cars, office and stock room, and motor repairing department; also store room overhead; premises constructed on up to date lines; electric light throughout; water available; held in fee simple, free of rent for ever; Ford, Citroen, and other Agencies, with five subsisting; five side gates; premises conveniently situated. Particulars from "Z 4781, Garage," this office. 5 C

GARAGE, Lower Fitzwilliam street—Car, 6/-, weekly; Ford, 5/-; electric light; private owners only.—D 749, this office. 4 B

GARAGE—Wanted, lock-up accommodation for three Cars for two Motor Cars, convenience to the Adelaide Hospital. Reply, with full particulars, stating rent required per annum, to D 842, this office. 5 B

LARGE Building, near Bow street, to Let, suitable for Stores. Address "Z 3442, Stores," this office. 5 C

MACARTHUR'S Auction, Friday next, 12th December, will include 45 Moore street, Important Sale of Butcher's Business as a Going Concern, including Fittings, Tables, Safe, Knives, Saws, Hangers, etc., particulars from the Auctioneers, MacArthur and Co., 78 Talbot street.

OFFICE to Let, Apply Donnelly and Moore, 14 Lower Sackville street. T

OFFICES, Warehouse, Storerooms, or Small Factory, 2 Reverted places Apply Dowlingsroom, 14 Fitzwilliam street. T

STORES, large, all covered, main line Store at workhouse. Apply MacDonagh, 51 Townsend street. T

TWO large Warerooms, 15 Wicklow street, large Suite Offices, 84 Suffolk street, to Let; reasonable rent. Apply Montgomerie, Gaiashow, Ltd. 27 B

TO Let, new Mill, 70 by 30 feet, Offices, 85 Lower Drumcondra road. 3 A

UNIQUE Suite of Offices, suitable solicitor's chambers or William street. T

VALUABLE Suite of Offices, valuable as Solicitor's Chambers.—J. William street. T

WANTED, Shop, Dwelling House, North side, suitable for small Saloon.—D 847, this office. 3 A

WANTED, Shop to Rent, in city or suburbs, for Hosiery, Perfumery, or other business; locality and rental moderate.—T 760, this office. 4 B

WANTED to buy, suitable Dispensary or Surgery, with Dwelling House attached, in Dublin; must be simple if possible; near tram or train. Apply with full particulars, price, etc., to D 858, this office. 5 B

WANTED, Garage for Five Easter Car, convenient to centre of city or North side.—D 811, this office. 5 B

WICKLOW street—To Let as Offices, Two Rooms, first floor. 5 B

DAME street—Attractive business Premises, built for shop, rent £80 p.a.; to be Sold or Abbey Auction, 17th inst. The premises have a frontage of 16 ft. with depth of 70 ft., containing large spacious shop and 2 storeys over; direct possession will be given. D 769, this office. 4 D

AUNDRIES, street—Attractive Large Shop and Dwelling-house to Let or Sell; cost and lightness. 5 C

BRUNSWICK street to Let, handsome Shop, back extension, with area, lofts, store rooms or offices. Apply Drawtercom, 14 Pro street. 8 B

CONTINUED ON PAGE 12.

"WASH" DON'T SCOUR TEETH

CLEANS TEETH THE RIGHT WAY

COLGATE'S

Price 6d. and 1/- everywhere

DIXON HEMPENSTALL

Specialties Mounted in Tortoiseshell and Gold.

SIGHT-TESTING ROOMS OPEN DAILY.

12 SUFFOLK ST. DUBLIN

JOHNSTON'S

EXCLUSIVE SPECIALISTS AT YOUR SERVICE

We Make and Sell Nothing but Umbrellas and Walking Sticks. We recover or Repair any make of Umbrella.

H. JOHNSTON, Dublin, Ltd.
Only Address: 38 NASSAU ST.

UMBRELLAS

"IRISH TIMES" IN LONDON.

The "Irish Times" can be obtained at the following places from 6.30 p.m. on the day of publication :—

Bookstall on the Departure Platforms at Euston Station; Messrs. W. H Smith and Son's Bookstalls at—
Hotel Russell, Russell Sq.; Strand Palace Hotel, Strand; Regent Palace Hotel, Piccadilly Circus, W.; Waldorf Hotel, Aldwych; Royal Automobile Club, Pall Mall, S.W.; The "Irish Times" London Office, 59 Fleet Street, E.C.4.

Gift Blouses

The Blouse House, Grafton Street.

DUBLIN WEEKLY TRADE REPORT.

EXPORTS OF PORTER.

Messrs. A. Guinness, Sons and Co.'s shipments of porter from Dublin, as returned by the Customs daily shipping lists for the past week, were:—

	Barrels.	Hhds.	Brls.	Hf.Brls.	Qr.Brls.
	1,048	7,929	767	3,402	803

Corresponding week's shipments for previous three years:

	Barrels.	Hhds.	Brls.	Hf.Brls.	Qr.Brls.
1923..	1,460	10,110	472	360	236
1922..	1,312	10,080	419	407	63
1921..	1,963	6,177	228	123	14

The above exports are equal to 11,284 hhds for 1924, as against 13,802 hhds. for 1923, 13,193 hhds for 1922, and 6,250 hhds. for 1921.

The following quantities of porter were also shipped from Dublin by the various firms named, as returned by the Customs daily shipping lists, for the week ending December 6th, 1924 :—

	Hf. Qr.	Total
Watkins	— 20 60	317 46 185
Jamesonb Co....	—	
Mc'ullough	—	
Powery Co.	— 14 20	60 — 87
D'Arcy & Son	— 13 —	— — 13
	— — —	— — —
Total	— 33 80	406 46 285

Others 6,567 gallons.

Corresponding week's shipments for previous three years :—

	Brls.	Hhds.	Brls.	Hf. Brls.	Qr. Brls.	Total
1923 ..	—	32	52	116	12	212
1922 ..	—	16	2	44	10	72
1921 ..	—	32	97	271	80	232

EXPORTS OF WHISKEY.

The quantities of whisky exported from Dublin, as returned by the Customs daily shipping lists and bills of entry, for the week ending December 6th, 1924, were as follow:—Messrs. Power, 503 gallons.; Dublin Distillers, Co., 15,473 gallons; Jameson, 3,527 gallons; others, 643 gallons.

Corresponding week's shipments for the previous three years:—

	Dublin Distillers.	Jameson.	Others.	Total.
1923 ..	1,999 gallons;	Power, 179 gallons;	Daly,	
1922 ..	824 gallons;	654 gallons;	80 gallons.	
1921 ..	Pat. Buists.	Mids.	Cks.	Qr-Cks. Cots. Kegs
	— 11	10	13	2 2
	— 9	14	21	10 —

FOREIGN IMPORTS.

From Antwerp—24 cwts. glass household brushes, 40 cwts. glasswaste, 43 cwts. wrapping paper, 307 tons basic slag, 131 tons fire, 86 dozen mouth organs, 1,000 tons soda crystals, 654 crates, 63 cases, 12 cases machinery. Havre—950 cwts. cotton rags, 65 gross tobacco pipes, 2,000 roofing tiles, 60 cwts. zinc sheets, 500 tiles, 1,000 cwts. sandlegs. From Amsterdam—34 cwts. paper. From Rotterdam—11,920 Bowes and bulbs. From New York—2,000 cwts. linseed oil cake, 20 cwts. glue, 2,000 tins fruit, 216 doz. oil cans, 5,000 gals. lubricating oil, 664 cwts. flour, 45 cwts. hops, 2,126 cwts. saws, 10 tons soda crystals, 684 cwts. sandpaper, 944 cwts. paraffin wax, 4,875 cwts. rolled oats, 7,800 cwts. flour, 1,000 cwts. linseed cake. From Leith—Large cargo from Hamilton's competing agents, consisting of 1,000 tons general cotton. From Montreal—10 cwts. household effects. From cross-Channel ports—19,560 tons coal arrived per 40 collier vessels.

£1 TO £1,000

Advances at KELLY'S Great Central Money Office, 49 FLEET STREET

(Westmoreland street) Dublin, on deposit of Jewels, Antique and Modern Plate, and any other Valuable Property.

Telephone—2497.

HOCKEY.

MATCHES PLAYED UNDER DIFFICULTIES.

There was some slight improvement in the weather on Saturday, and it was possible to complete the majority of the League fixtures, but unfortunately the change came too late to do any good, and all the matches were played on very heavy grounds, on which finished hockey was impossible. The surprise of the season occurred in the match at Tivoli terrace, where Kingstown Grammar School defeated Dublin University by 3 goals to 1, thus reversing the result of their previous meeting. At Park avenue Pembroke Wanderers played a good game against the full Railway Union XI., and were only defeated by 3 goals to 2, and Monkstown should have played Fairview C.Y.M.S. but the ground at Phillipsburgh avenue was quite unfit, and the umpires were compelled to declare the match off.

THE SENIOR LEAGUE.

KINGSTOWN G.S. (2) v. DUBLIN UNIVERSITY (1).

A steady defence, which stood up well under severe pressure, and a forward line which made the most of their few chances proved just enough to turn the scale in this match at Tivoli terrace on Saturday, when Kingstown Grammar School defeated Dublin University by 2 goals to 1, thus reversing the result of the previous meeting when the University won 6-2.

The change in the weather, pleasant as it was from the spectators' point of view, came too late to have any effect on the ground, and the teams lined out on a pitch that was very wet and heavy. There was one change in the school side, F. Duke taking McCormack's place in the forward line, while in Dublin University played R. J. Daly instead of G. W. Borke and re-arranged the forward line, with J. A. Leonard in the centre, S. Leonard going on the wing with C. M. Fletcher inside. As was to be expected on such a heavy ground, the game was never really fast. Ball control was not easy, and this may have had something to say to the poor quality of the University shooting. The line was very unconvincing, and appeared to lack that nasal dash in the circle, while MacDonogh—who is usually responsible for the scoring—was inaccurate. At the same time it should be said that they had no easy task. The School's tackling and clearing was very sound, and C. W. Gibson's goalkeeping was as good as ever. Thus it was that with nine-tenths of the play up to the interval, the visitors crossed over on goal down, which score had come at the end of twelve minutes' play when a breakaway by the School forwards wound up by Ritchie beating Stanley with a well-placed shot, the outcome of a through pass and good following-up.

The second half ran on much the same lines. Dublin pressed practically all the time, but the defence held out except for the one occasion on which Gibson got past Gibson quite early on. The School's second, and as it proved, winning goal came midway through the half. The attack developed along the right, and the resulting centre came back to A. F. Cook, who, by the way, had got through a lot of work, and he gave Hestley little chance with a fast shot. From this to the end the visitors attacked steadily, but the finishing showed no improvement, and the final whistle found the score unaltered. Teams :—

Kingstown G.S.—C. W. Gibson; H. S. Phillips, Rev. R. J. Devlin; R. E. Felton, A. F. Cook, J. B. Marsden (capt.); T. Staples, W. C. Ritchie, F. Duke, C. W. Cook, E. Hestley.

Dublin University—A. J. Heatley, J. H. Tuke, C. Somerville-Large; R. J. Daly, W. L. Connell, J. P. Pigot; S. Leonard, C. M. Fletcher, J. A. Leonard, Rev. J. MacDonogh. W. B. Archer.

Umpires—Messrs. F. Scales and G. Richardson.

RAILWAY UNION (3) v. PEMBROKE WANDERERS (1).

The return match between these teams, which took place at Park avenue on Saturday, was in many respects a repetition of their former meeting at Serpentine avenue. On both occasions, ground conditions favoured defenders, and the Wanderers' defence again subdued the Railway attack, who were lucky enough to have scored three times. McNeill proved difficult to beat, and at centre-forward Little worked untiringly, and his accurate placing and fine stopping had quite a big say in the good show put up by his side.

The conditions were simply deplorable, the ground had been under water up to Saturday morning. The take up in the weather only improved matters slightly, and several goals were small lakes. Both circles were very bad, although a liberal amount of sawdust had been used on one of them. After a few minutes' play they developed into quagmires, and anything like accurate play was in consequence impossible. The rest of the pitch was as waterlogged, but hard hitting was the only means of propulsion, and in these circumstances play all through ruled of a scrambling order.

On the run of the game Railway were worth their two goals load at the finish. Leitch scoring all three, the first just before half-time, and the other two following an equalising score from W. Buttimer. The final score from Leitch was the only goal of merit, all the others resulting from scrambles in the circle. Teams :—

Railway Union—W. C. Leopold; K. Browner, K. Downey; Peatt, Childer (capt.), Williams; T. Browner, C. Sully, N. Sully, H. Sully, R. Leitch.

Pembroke Wanderers—N. McNeill; E. E. Spence, S. O'Sullivan; H. Buttimer, C. J. Little (capt.), G. Clancy; A. E. Hall, W. A. Buttimer, A. E. McCormick, H. McInnes, J. Stanistreet.

Umpires—Messrs. W. F. McDonnell and S. McIlveen.

OTHER RESULTS.

MIDDLE LEAGUE.

	Goals.	Goals.
Three R. Rovers 2nd	3 Portrane	2
Pembroke Wand. 2nd	3 Dalkey	1

INTERMEDIATE LEAGUE—A.

Avoca School	7 Pembroke Wand. 3rd	1

JUNIOR LEAGUE.

National Bank 2nd..	10 Monkstown 3rd A....	0
Y.M.C.A. 3rd	9 Railway Union 3rd B	2

ULSTER RESULTS.

ANDERSON CUP—SECOND ROUND.

Limagarvey	2 Holywood	0

LEAGUE.

Queen's University....	3 North Down	1
East Antrim	1 South Antrim	1

GAELIC GAMES.

KERRY'S WIN AGAINST MAYO.

A DISAPPOINTING MATCH.

(By PAT O.)

A strong gusty wind, sweeping down Croke Park pitch from the city, prevented any niceties of football from developing in yesterday's match between Kerry and Mayo. The pitch was heavy from recent rains, but it played well. The enthusiasm associated with the Dublin-Wexford match of the previous Sunday was lacking, and the game (robust enough) never rose to a high standard of football.

When the match was limited for 3.30 p.m. one expected a better-filled arena when the ball was thrown in punctually. For twenty minutes afterwards the turnstiles were busy, and late arrivals missed the best features of the game, where Kerry's backs held out against the persistent Mayo attacks. The teams were at full strength, Eugene Moriarity, for Kerry, and John McIlwin, for Mayo, were the only absentees from the expected teams :—

Kerry—Sheehy (goal); O'Sullivan (capt.), Barrett, Walsh, J. Moriarity, Russell, Brosnan, J. J. Sheehy, Ryan, Landers, Donahoe, Bailey (2), Galvin, Black.

Mayo—Murray (goal); Durcan (capt.), Molloy, Lavin, Mulderrig, Delaney, Ormsby, Ford (2), Leyden (2), Whyte, Regan, Herrity, Hanley.

The Westerners won the toss, and were in Kerry territory from the throw-in. Sullivan and Barrett had a busy time in Kerry's defence, but were very steady. They were well-supported by the tall new comer, Walsh, who held up Mayo's attacking left wing very effectively. The ball kept curling in the high wind, and Kerry seemed content to keep their opponents from scoring. It was Mayo after a return of Molloy's that Mayo got their first and only score of the half-hour—Whyte driving above the bar after five minutes' play. Thenceforward it was a scrappy game to the half-way, and neither side showed anything approaching good football. Delaney, Ford and Leyden were working hard for Mayo, but Kerry's back line treated their attacks lightly. Lavin and Russell had frequent exchanges, but the Kerry centre-field pair had little chance of breaking through such a crafty and resolute pair as the Sullivan and Russell combination. Kerry continued to play a defensive game, and when Sheehy, in Kerry's mid-field, were going up high to field balls cleverly, and succeeded in forcing home a few scrambling scores. Kerry attacks, however, and Mayo had a chance of scoring, when Delaney drove wide. Punting low into the wind, Kerry got away on the right, but Ryan kicked well up to Galvin. The new Kerry forward crossed to the goal mouth, but Murray cleared well, and the ball travelled down rapidly, per Molloy and Leyden. Just when Kerry's goal looked like falling, Sullivan cut across and cleared. The Mayo men seemed incapable of penetrating the sound Kerry back line, and good work by Brosnan and Russell let Sheehy away. Moriarity lacked him up well, and, from fifty yards out on the left wing, Sheehy drove in a beautiful ball, which shaved the uprights and set the teams level at the half-way :—

Kerry—1 point.
Mayo—1 point.

Resuming with a strong wind behind them, Kerry seemed to have the game well in hand. They had the powerful Mayo defence—Durcan, Regan, and Ormsby were playing with grim determination. Black was a repeated source of worry to the Mayo defence, his shots coming frequently into vital positions, and his long kicks were a feature. Kerry were very aggressive, and Durcan, in Mayo's goal, was often in the picture. For ten minutes of the second half had gone, and the teams were still level, when Brosnan, following up the wing with C. M. Fletcher inside, as was to be expected on such a heavy ground, the game was never really fast. Ball control was not easy, and this may have had something to say to the poor quality of the University shooting. The line was very unconvincing, and appeared to lack that nasal dash in the circle, while MacDonogh—who is usually responsible for the scoring—was inaccurate. At the same time it should be said that they had no easy task. The School's tackling and clearing was very sound, and C. W. Gibson's goalkeeping was as good as ever. Thus it was that with nine-tenths of the play up to the interval, the visitors crossed over on goal down, which score had come at the end of twelve minutes' play when a breakaway by the School forwards wound up by Ritchie beating Stanley with a well-placed shot, the outcome of a through pass and good following-up.

The second half ran on much the same lines. Dublin pressed practically all the time, but the defence held out except for the one occasion on which Gibson got past Gibson quite early on. The School's second, and as it proved, winning goal came midway through the half. The attack developed along the right, and the resulting centre came back to A. F. Cook, who, by the way, had got through a lot of work, and he gave Hestley little chance with a fast shot. From this to the end the visitors attacked steadily, but the finishing showed no improvement, and the final whistle found the score unaltered. Teams :—

Kingstown G.S.—C. W. Gibson; H. S. Phillips, Rev. R. J. Devlin; R. E. Felton, A. F. Cook, J. B. Marsden (capt.); T. Staples, W. C. Ritchie, F. Duke, C. W. Cook, E. Hestley.

Dublin University—A. J. Heatley, J. H. Tuke, C. Somerville-Large; R. J. Daly, W. L. Connell, J. P. Pigot; S. Leonard, C. M. Fletcher, J. A. Leonard, Rev. J. MacDonogh. W. B. Archer.

Umpires—Messrs. F. Scales and G. Richardson.

ASSOCIATION.

FREE STATE LEAGUE.

JACOBS OUTPLAYED.

Following on their opening round win of 2-1 at Ballard avenue, Bohemians on Saturday, at Dalymount, showed much improved form, by again defeating Jacobs by 5 clear goals. On the run of the play the score does not over-rate the superiority of the Bohemian side, from start to finish, save a very taking display, and played football of a high class.

Except that Otto replaced Mellroy at centre half back, the team was the same which has done duty in all their League games, and the changes did not by any means weaken the defence, as Otto played well up to form, and proved a good spoiler. Jacobs played much below expectations, and failed to combine to advantage. In the early part of the game they showed promise of extending the home team; but the failure of the defence, after about twenty minutes' play, changed the whole aspect of the game.

In the opening exchanges Jacobs put in some strong attacking moves, and the home backs were shaken up considerably on a couple of occasions; but when Roberts gave the Dalymount side the lead they fell to pieces, and the Bohemian goal was in little danger from this to the finish. Bohemians established a perfect understanding, and excelled in all departments, their passing and placing being perfect, while the shooting was always effective. Collins, in Jacobs' goal, saved splendidly, and showed marked ability, which saved his side from a much heavier defeat.

Jacobs played down the field in the opening half, which set Bohemians to face a blinding sun, and for a time looked like giving the home side a good game. McCarthy frequently played down the side, and these tactics seemed to upset the visitors' game. Willits and Murray came through twice from good passing movements, but Duffy pulled them up following this, Kelly, on the other wing, got away, and, swinging the ball across, Roberts got his head to it low down and scored. He missed a good chance a minute later, but quickly made amends with a fine run to put Brooks in possession for a shot which gave Collins no chance to clear. Continuing the pressure Bohemians kept their opponents continually on the defence, and, after Collins had saved from Brooks, Roberts rushed the ball to the same player, who back-heeled into the net before Collins could recover, and then Roberts put the finish to a good forward move by scoring the fourth just before ends were changed.

Bohemians took matters easy in the second half, and always played the better game. Nearing the finish Brooks scored the fifth, without any response from Jacobs, who were a badly beaten side at the finish. A few minutes before full time one of Jacobs forwards was ordered off for fouling. Result—

Bohemians	5
Jacobs	0

MORE POINTS FOR FORDSON'S.

A fairly large crowd attended the Free State League match at Ballinlough grounds, Cork, on Saturday, between Fordsons and Bray Unknowns. From the start Fordsons took command of the game, the Unknowns' goal having several escapes. In one of these Kelly, who scored with a great shot after twenty-one minutes' play. Ten minutes later Mahony, who received from Kelly, registered Fordsons second goal.

In a deficit of two goals starting the second half, Bray Unknowns broke away, and a good forward movement ended in Fagan finding the net. This success was nullified immediately, as Chilton, scoring, netted after a great run along the wing. The adoption by the Bray team of the one-back game ended the scoring, as Fordsons were often whistled up for off-side. Result :—

Fordsons	3
Bray Unknowns	1

THE RESULTS.

FREE STATE LEAGUE.

	Goals.		Goals.
Bohemians	5	Jacobs	0
Brooklyn	2	Pioneers	0
Bohemians	5	Jacobs	0
Fordsons	3	Bray Unknowns	1

LEINSTER SENIOR LEAGUE.

Bohemians	3	Strandville	1
Shamrock Rovers	4	G.N.R. Dundalk	0
Shelbourne	3	St. Paul's	0
Dublin United	2	Richmond	0
St. James' Gate	1	Civil Service	0

IRISH LEAGUE.

Barn	0	Celtic	1
Distillery	3	Linfield	2
Glentoran	7	Lame	1
Cliftonville	3	Derry City	2
Portadown	2	Glenavon	1
Cliftonville	3	Ards	0

ENGLISH LEAGUE—DIVISION I.

	Goals.		Goals.
Arsenal	4	Preston North End...	0
Cardiff City	3	Aston Villa	0
Blackburn Rovers	1	Everton	0
Bury	1	Leeds United	0
Huddersfield Town	4	Sunderland	0
Liverpool	3	West Brom. Albion...	0
Manchester City	3	Burnley	1
Newcastle United	1	Bourn	1
Notts Forest	1	Birmingham	0
Sheffield United	2	Bolton Wanderers ...	1
West Ham United	3	Notts County	0

ENGLISH LEAGUE—DIVISION II.

Barnsley	3	Crystal Palace	0
Stoke	2	Blackpool	1
Bradford City	3	Stockport County	0
Leicester City	3	Derby County	0
Fulham	2	Wednesday	1
Hull City	4	Coventry City	0
Middlesbrough	3	Southampton	0
Portsmouth	2	Oldham Athletic	0
Port Vale	1	Chelsea	1
Manchester United...	3	South Shields	1
Clapton Orient	2	Wolves	1

ENGLISH LEAGUE—DIVISION III. (N.).

Ashington	4	Darlington	2
Barrow	2	Wrexham	1
Crewe Alexandra ...	1	New Brighton	0
Doncaster Rovers ...	3	Hartlepools United...	1
Durham City	6	Grimsby Town	1
Lincoln City	3	Rotherham County...	1
Nelson	3	Bradford	0
Southport	0	Rochdale	0
Tranmere Rovers	5	Chesterfield	0
Walsall	2	Accrington Stanley...	1
Wigan Borough	2	Halifax Town	0

ENGLISH LEAGUE—DIVISION III. (S.).

Bristol Rovers	1	Luton Town	1
Charlton Athletic	3	Swindon Town	0
Exeter City	3	Gillingham	1
Plymouth Argyle	2	Merthyr Town	1
Millwall	3	Newport County	1
Norwich City	2	Watford	0
O.P. Rangers	3	Bristol City	0
Reading	3	Brighton	1
Southend United	6	Brentford	1
Swansea Town	3	Bournemouth	0

SCOTTISH LEAGUE.

Celtic	2	Ayr United	0
Dundee	0	Rangers	0
Falkirk	5	Cowdenbeath	1
Third Lanark	2	Hamilton	1
Hibernians	1	Airdrieonians	1
Motherwell	2	Kilmarnock	0
Partick Thistle	2	Morton	0
Queen's Park	2	Hearts	0
Raith Rovers	2	Aberdeen	2
St. Johnstone	1	St. Mirren	1

BADMINTON CHAMPIONSHIPS.

THE FINALS.

The sixteenth annual Close Championship Tournament was brought to a successful termination at the Concert Hall, Woodbrook, on Saturday evening. There was a good attendance to witness the final stages, and many close and exciting games were played. Miss Pilkington won the Ladies' Championship Singles from Mrs. Plews, in two straight sets, and the loser, with Mrs. Good, took the Doubles, beating Mrs. Weir and Miss Mulligan, 15-11, 15-10. Mack and Miss Stewart (holders) proved too good for Kennedy and Mrs. Plews in the final of the Mixed Doubles, and in the final of the Men's Senior Doubles the holders, G. S. B. Mack and Goff (who also hold the Scottish title), overcame L. Kennedy and R. H. Lambert after a determined struggle. Mack had rather an easy passage in the final of the Singles, beating Kennedy 15-6, 15-2, and W. Hamilton justified his earlier form by winning the final of the Junior Singles from E. Warren at 15-7, 15-6. In the Championship Ladies' Doubles (Junior), Mrs. Price and Miss Stewart defeated Mrs. Weir and Mrs. Manning and Miss Good, but Booth and Mrs. Booth had an easy victory in the final of the Mixed Junior Doubles. Quinn and McGuire beat Bell and Poulter in the Men's Junior Doubles after three sets. Details :—

Ladies' Championship Singles, Final—Mi

Hear
GALLI-CURCI
ON
H.M.V. RECORDS
AT
JOHN O'NEILL'S,
SOUTH KING STREET,
DUBLIN.
Authorised Dealer for all H.M.V. Products.

Music

What can be more acceptable? Music brings the greatest joy to the greatest number—so let your Christmas Gift be Music

Your choice can at once be appropriate and commensurate with your spending capacity. It may be a piece of music; a collection of songs; the score of an Opera; a few Records; an H. M. V. Gramophone, or any other instrument in wood, wind or string—if it is music or musical—we have it. :: ::

McCulloughs
39 GRAFTON ST., DUBLIN.

Agents for Pianos by Schiedmayer and Sochne, Bechstein, Andrae, Gareau, Merkur, Ring, Steinmayer, Crowley, etc.

:: Galli-Curci is always with us ::

Registered Trade Mark
"His Master's Voice"
By appointment By appointment
AMELITA
GALLI-CURCI
The following is only a selection from the extensive list of records made by Galli-Curci exclusively for "His Master's Voice."

10-inch Double-sided Red Label Records, 6/- each.

Obbligato quand leur voix appelle (Gavotte) ("Manon")	DA. 611	Massenet Massenet
Sevillana ("Don César de Bazan")	DA. 216	Verdi Verdi
Semore libera degg' io folleggiare ("Traviata")		
Addio del passato bei sogni ridenti ("Traviata")		

12-inch Double-sided Red Label Records, 8/6 each.

Son vergin vezzosa ("I Puritani")	DB. 641	Bellini Verdi
Tutte le feste al tempio ("Rigoletto")		Bishop
Lo, here the gentle lark	DB. 258	Bishop
Echo Song		Henry Thomas
Io son Titania ("Mignon")	DB. 264	Gounod
Nella calma ("Romeo et Juliette")		Meyerbeer
Ombre leggere ("Dinorah")	DB. 260	Donizetti
Il dolce suono (mad scene) ("Lucia di Lammermoor")		
Una voce poco fa qui nel cor mi risuona ("Barbiere di Siviglia")	DB. 261	Rossini Puccini
Un bel dì vedremo ("Madama Butterfly")		
La Villanella	DB. 262	E. Dell' Acqua
Ah! vous dirai-je maman? (Variations on a Mozart Air)		Adam Verdi
Caro nome che il mio cor ("Rigoletto")	DB. 257	Verdi
Ah, fors' è lui che l'anima ("Traviata")		Verdi

THE GRAMOPHONE COMPANY, LIMITED,
363-367 OXFORD STREET, LONDON, W.1.

"His Master's Voice" products can be obtained only from The Gramophone Company's accredited dealers. Write for name of nearest dealer in your locality.

HIS MASTER'S VOICE GRAMOPHONES
LARGEST STOCK IN IRELAND
From £4 2 6
200 Needles only Elevenpence
Repairs a Speciality :: :: AT
GILLS, 14 & 15 Nassau Street. Phone 5284

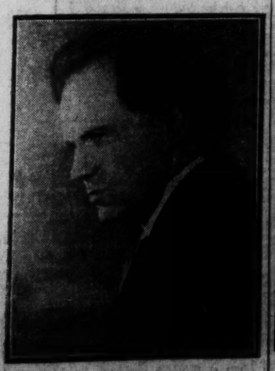

Herr Backhaus, who is giving a Recital at the Theatre Royal, Dublin, next week.

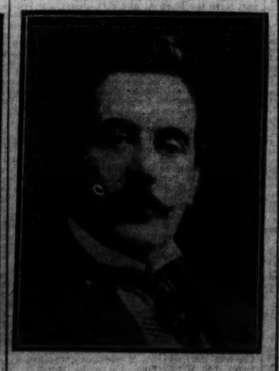

Photo by [Elliot and Fry.

The late Signor Puccini.

MUSIC

SOME MUSICAL MEMORIES.

By

Amelita Galli-Curci

NEW rôles are always something of an obsession with me. No sooner am I finished with the interpretation of one character than I am immediately possessed of a passion to start work on another. First Gilda, Rosine, Lucia, and the brittle coloratura school enthralled me. Then it was Mimi in "La Bohème." Again it was "Madam Butterfly." And now, this year, it is "Coq d'Or," by Rimsky Korsakoff, that music-maker who is, perhaps, the most distinctly Slavic of that group to whom we are indebted for the inception of the national school of music of Russia.

There is a rôle: Not over a half-hour in length, but never was there a better spent half-hour. In that brief thirty minutes the singer is confronted with every vocal difficulty that was ever invented by a composer in a retaliatory mood; trills, long-held high tones, very low tones, treacherous intervals—the last roulade in the Hymn to the Sun has intervals that are simply fiendish—staccati, sostenuti, augmented seventhe, augmented seconds, and all the jumps that harmony books tell you are unsingable. A well-spent half-hour, indeed!

The First Step.

In working out the rôle of the queen, the first thing I did was to read the libretto all through. This was not for the dramatic content, but for the phrasing. The natural inflection, the lift or drop of the voice on certain words, the normal pauses of the speaking voice in reading Coq d'Or, are exactly the same as those used by the singing voice in singing it. Rimsky Korsakoff's music is so wedded to the words of the book that his delightful recitatives could be spoken almost as well as sung.

The text is rather senseless and wholly fantastic, and the music, in its weird wildness, fits it perfectly. Incidentally, there is a certain cruel humour in this satire that is so unlike the spirit of Pushkin's poem—on which the libretto was based by V. Bielsky—or the usual Russian humour that the astute have pointed out that M. Bielsky must have taken George Bernard Shaw, whose works are so much read in Russia, rather to heart.

My next step, after reciting the words of this strange fable of an enchanted cock, a doddering king and a capricious queen, was to follow my usual custom of reading the music "in my head," memorising the rhythms, deciding upon *tempi*, and registering the values of the notes and rests exactly, particularly the rests; a silence is often much more important in building up an effect than a tone itself. Then I began the actual singing. As for the dramatic action, this was one *rôle* where I had no need to spend sleepless nights over that. The singers are not visible in this opera, the pantomime being done entirely by dancers.

The Wrong Music.

While the Golden Cock, or Coq d'Or, is the fascinating new operatic venture, it is Traviata that has brought me some of my most interesting experiences. It was in Baltimore that the tenor who was singing Alfredo to my Violetta in this operatic version of Camille that particular night walked on the stage singing *my* music instead of his own. I never thought so fast in my life. There was only one thing possible to do. I did it. I began singing his music. The result of this interesting change of *rôles* must have sounded interesting. A coloratura tenor and a tenor coloratura—I'd have walked miles to hear it myself. However, after a few minutes Alfredo woke up, and the idiotic expression that came over his face was worth waiting a life-time to see. When the curtain fell I don't know which of us was the weaker from suppressed laughter.

My first experience on the main highway to music was when I was sixteen years old, living in a little, little house in a queer, narrow little street in Milan with my mother and my two brothers. In one corner of the living-room-dining-room-studio stood my piano. Here I guided the stubby awkward fingers of well-mannered little girls over yellow keys from morning until night except for two precious half hours—one before luncheon and one before dinner. Two hoarded thirty-minute periods I allotted to the development of my voice; to vocalisations, trills, scales, staccati, and all the physical culture of song. Then my mother usurped the studio, and changed its artistic aspect to a domestic one. It became a diningroom. There my mother and my two brothers, Joseph and Henri, and myself scrambled through our meals, so that I might get at earning our living again, teaching the serious-minded little girls.

The First Engagement.

In the evening, just before dinner, when the last little girl had gone her way, I practised my second half hour. Then after dinner I frolicked. And when I started out to have a good time I had it! No half-way measures about it, although heavens alone knows where I found the energy! I danced, I went to parties, to receptions, to the theatre, to dinners, to the opera. Then life to me was a brimming cup, and, like a little glutton, I was determined to down it all.

Thus I journeyed along the musical highway for four years. For four years I sang and danced and laughed, and taught my serious-minded pupils, and lived in those four little low-ceilinged rooms at the top of that little, little house in Milan.

At the end of that time I fairly fell over my first engagement. It came about one evening at the home of one of my friends. Like all who possess some degree of skill in music, I was besieged continually to play and sing for people, and I always did so gladly. It meant experience. I remember I sang "Caro Nome" that night, and pleased an important guest, a dear old maestro, who two days later called on me, with the opera director, Colucci, in tow. When Colucci had sufficiently recovered his breath he told me that he intended taking the maestro's word for it that I could sing, and engaging me for Gilda in "Rigoletto." The offer was rain out of a clear sky.

Encores Every Night.

Operatically I was appallingly ignorant. However, nothing daunted, I set to work and learned the rôle of Gilda—words, music and dramatic action—in eight days. The splendid courage we have at the first milestone! We can accomplish all things, because we haven't learned that there is a terrible verb called "to fail." Or as one singer put it tartly: "We'll try anything when we are young, because we haven't any better sense." And the glory of youth is that it always gets away with it. Thus after eight days of frantic study I sang Gilda in Triani with amazing success, and took it as a matter of course that my Caro Nome was encored every night.

And to pile triumph upon success, I was paid for all this adulation—three hundred and fifty francs! Seventy dollars for the whole season of three months, November, December and January! I was paid where it is usual to finance one's own *début* out of one's own pocket! How superior I felt! The management even furnished my costumes, and although they may have lacked a certain sartorial exquisiteness, at least they were sweetly clean and new. Three hundred and fifty francs, and encores every night! I was a *prima donna* at last.

THE POLONAISE FROM "MIGNON."

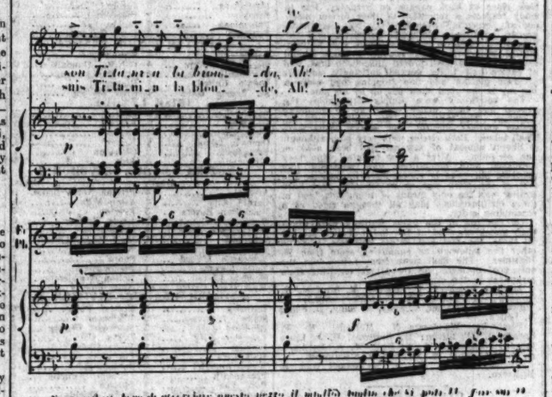

Si trouvant bien pour la saison de recommencer ce morceau. Le meilleur compare a pratiquer

Si se trouvant bien pour la saison de recommencer ce morceau. Le meilleur compare a pratiquer

se arrêtera bien à observer quelle petite il mettra toute sa joie. Il faut que il quelle de passer du qui et sonne à pag 297

One of the Coloratura Passages which were sung with such remarkable effect by Madame Galli-Curci last Saturday. (See Page 6.)

MUSIC IN IRELAND.

Some Potential Developments.

MUSIC lovers in Ireland have been greatly gratified during recent years by the remarkable strides which have been made by their favourite art throughout the country. The Irish always have been a musical people. Their folk music is surpassed only by that of Russia—there are many, indeed, who would be prepared to go even further—and the peculiarly melancholy genius of the race seems to express itself more naturally in song than through any other medium. There have been few great creative musicians in Ireland. Lack of musical education, and, above all, lack of opportunity, has stunted the growth of the art; yet it is fairly safe to say that, taken all round, the average musical sensibility of the Irish is higher than that of most other people. All the artists who come to Ireland have the same story to tell. One of the leading members of the Carl Rosa Opera Company told me a few weeks ago that its best audiences by far were those of Cork, Dublin, and Belfast, and, strangely enough, he seemed to give first preference to Cork.

Fifty or sixty years ago there was no doubt of Ireland's musical taste. All the best singers and players in the world visited our shores, and Dublin's verdict was regarded generally as being authoritative. But that was before the American rag-time and jazz epidemic began to infect the theatres and concert halls of Europe. Before the war popular fancy was tickled by musical comedy, and the "catchy" tunes of Vienna banished for a while not only the classical cult of the concert chamber, but even the perennial craze for grand opera. The late Mr. George Edwardes did much to popularise music in these islands, but time alone will tell whether his influence was for better or for worse. There can be very little doubt, however, about what came after him. The war brought a regular orgy of bad music. The sentimental ballad was reduced to its lowest form, and the invasion of Europe by negroid influences resulted in that hectic period of post-war neurosis during which the merits of a musical composition seemed to be judged purely by the amount of horrid noises which it contained.

The Jazz Band.

Ireland "fell for" the jazz band just as England did, and for a while one almost despaired of the future of music in our island. But it was too bad to be permanent, and now, thank goodness, we have emerged from the darkness of that musical fog into the clear air of a healthy culture again. We are only at the beginning of our development as a musical nation, and a great responsibility rests with those people whose business it is to promote the cause of music among us. So far as original work is concerned Ireland is almost virgin soil. There is any amount of latent talent, and there is no reason why a hundred years hence Ireland should not enjoy the same reputation for musical culture as, say, Poland enjoys to-day.

Great artists are beginning to come back to us. Celebrity concerts are giving the people of Dublin and Belfast a chance of hearing the best works of the masters played and sung as perfectly as human beings can perform them. The *Feis Ceoil* in Dublin, Sligo, and elsewhere is encouraging students to take music seriously, and the great success of this most admirable institution—which, incidentally, gave John MacCormack to the world—indicates that there is a brilliant future before Irish

CONTINUED ON PAGE 5.

No. 1 BAND IRISH FREE STATE
CONDUCTED BY COLONEL FRITZ BRASE.
The above Band have been Recorded by Messrs. J. E. Hough, Ltd., London,
ON
EDISON BELL VELVET FACE RECORDS
The following Titles will be on Sale about December 16th:—
12-INCH DOUBLE SIDED, 4/6
616. Irish Fantasia No 1, Part 1 and Part 2. 617. Irish Fantasia No. 1, Part 3 and Part 4
10-INCH DOUBLE SIDED, 3/-
1121. Irish March, No. 1 and No. 2. 1122. Irish National March & General Mulcahy March
Other Titles will be Issued Early in January, 1925.
TO AVOID DISAPPOINTMENT PLACE YOUR ORDER IN ADVANCE.
HENECYS, 54 DAME STREET
FACTORS FOR VELVET FACE RECORDS.

"His Master's Voice"
EVERY RECORD
BY
MME. GALLI-CURCI
NOW IN STOCK.
Hear them at leisure in our comfortable Audition Rooms.
Early selection is advised in view of large demand.
Lists Post Free.
PIGOTT
AND CO. LTD.
11 SUFFOLK ST.,
112 GRAFTON ST.,
CORK. DUBLIN. LIMERICK.

G. Marconi
The Fairies' Gift should be your Gift
"Once upon a time there lived a King who was the happiest of all men, for the Fairies had bestowed upon him the power of receiving through the Air sounds from all parts of the World."
Old Faery Story.
To-day, it is possible for all to possess the Power of Listening to Music, &c., Broadcasted from the Capitals of the World. At Xmastide it is especially essential to have this Power, as Xmas depends upon Music for its success. Let your gift this year, therefore, be a Marconiphone Receiving Model—Models which ensure musical reception, and will allow you and your Family to enjoy Music every night. Be ready to take advantage of the special Programmes Broadcasted for Xmas Parties. Full particulars from all good Dealers, or from

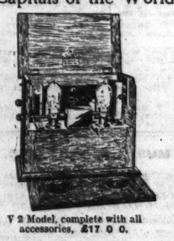

V 2 Model, complete with all accessories, £17 0 0.

Marconi (Ireland) Limited,
3 COLLEGE GREEN, DUBLIN.
The Marconiphone
The Triumph of the Master Mind

ENGLAND AND PUCCINI.

Signor Moschetto, whose orchestra gave a Puccini *In Memoriam* concert at the Savoy Hotel, London, yesterday, received the following message from the late composer's daughter, Tosca:—"Your concert in memory of my father is not only a great tribute, but typical of the wonderful appreciation that England has shown him, and which in his lifetime gave him so much distinction and brought him such infinite happiness."

BELFAST READERS

THE IRISH TIMES is due to arrive in Belfast at 9.10 a.m. If it is not delivered within a reasonable time please communicate with our Branch Office, 139 Royal Avenue.

PIANOFORTE RECITAL.

Mr. H. Victor Love will give a pianoforte recital next Wednesday evening in the Engineers' Hall, Dawson street. An attractive programme has been arranged, and includes items from Beethoven, Chopin, Liszt, Paderwiski, Leschetizky and Debussy.

Madame Galli-Curci Singing at the Theatre Royal, Dublin, last Saturday afternoon

MUSIC IN IRELAND.

(Continued from Page 4, Column 6.)

music if it is properly developed. The principal factors, however, in the musical education of the Irish people will be factors of which our grandparents never dreamed, and which will give our generation and its successors an enormous advantage over those which have gone before.

There was a time when a town in the West of Ireland never heard a good singer or a good instrumentalist, and when, if it heard good music at all, it was "murdered" so fearfully that it lost all its meaning. Now all that is changed. We have the gramaphone, the pianola, and the wireless broadcasting set. The first brings the voices of the greatest artists, dead and living, into the humblest homes; the second gives the amateur an opportunity of hearing, and even of helping to interpret, all the masters of pianoforte writing from Beethoven to Scriabin, and the third gives the inhabitant of Galway a seat at the finest concerts, operas and recitals of the day. It is impossible to estimate the influence which these things will have on the development of musical culture in Ireland. Broadcasting is only in its infancy. Who knows to what stage of perfection it may be brought within the next ten or even the next five years? At present the owner of a valve set in the Free State can hear excellent concerts nightly in Manchester, London, Bournemouth, Glasgow, and Belfast. If he is lucky, he can get American or Continental stations, and after a little practice astonishingly good results can be obtained.

The implications of this invention are indefinite. In the future a singer performing in New York or London will have the whole civilised world for an audience. A great violinist practising scales in a Berlin studio will be able to set an example to young fiddlers in Mayo or Tralee. The orchestras of Moscow or Melbourne will delight the ears of cottagers in Connemara, and if tele-vision fulfils its present promise one will be able actually to see the artists whom one at present can hear.

It might be thought that this "universalisation" of music would tend to do away with the demand for individual performers and instruments, but precisely the contrary will be, and actually is, the case. The more broadcasting there is the greater number of artists will be required, and the greater number of instruments will be needed to satisfy the growing public appetite for musical nourishment. It will simply mean that, whereas even with the aid of the gramaphone an artist's audience is restricted to the favoured few, it will embrace countless millions in the future.

The Effects of Wireless.

This is bound to raise the standard of music throughout the world, for people will become more critical and will clamour for better and better performances. The mediocrities will tend to give way to real artists, and supply always is created by demand. Consequently, the likelihood is that in the very near future music all over the globe will be given an enormous flip. There will be better chances of a career for young students who at present dread to launch out into professionalism. People who never in their lives before played an instrument or sang a son, will be stimulated by hearing great performers into individual effort, and the example of successful students will encourage them to perfect themselves in whatever branch of the art they may take up. There must be hundreds of potential Kreislers, Tetrazzinis, Cortots and Backhausses in the world who have never heard a note of music. Imagine the difference it will make to them if they are brought up from their cradles to hear good music well interpreted. Think, for instance, of the number of young painters who might become famous if they were given a chance of spending a year in Florence, under the spell of Leonardo and Raphael. And broadcasting will do this, and more than this, for young musicians.

Ireland's Future.

How will it affect us here in Ireland? We have a wonderful mine of folk music in this country which never has been properly explored. The chief reason is that the people never have learned how to explore it. Broadcasting will teach them. It will open ears which hitherto have been closed to the glories of musical art. It will awaken atrophied chords in the people's imagination, and make them realise the powers that lie within themselves. It will or ought to, bring about a musical renaissance in this country, which, if it is carefully fostered, will give us back that distinctive culture in music which lives in our old songs, but has been lost awhile. The music which one wants this country to produce is not the music of Wagner, of Debussy, of Tchalkovsky, or of Puccini. It will be as Irish as theirs is German, French, Russian, or Italian. It will be racy of the soil which gave birth to the "Londonderry Air" and the "Gentle Maiden." In a word, it will be national.

THE AMALGAMATION OF THE RAILWAYS.

EMPLOYEES AND CO-OPERATION.

At the annual meeting of the Cork Branch of the Railway Clerks' Association, the Irish Secretary, Senator J. J. O'Farrell, referring to the amalgamation of the Irish railways, said that the new amalgamated railway, if worked efficiently, could effect a revolution in transport in many parts of Ireland, which were now served only by narrow-gauge lines. It would be the ambition of the railway employés to make the new undertaking both efficient and successful, and a vital factor in trade revival and national regeneration. The object could be achieved only by the most complete co-operation between all departments and between the management and the employés. Speaking for the employés, he promised that this co-operation would be generously forthcoming if there was any reasonable reciprocity on the part of those charged with the task of managing the undertaking. He appealed for a broad-minded, business-like spirit, and the absence of huxtering tactics on the part of both directors and management. If, in allocating the new administrative posts, efficiency, and service were not the guiding principles, there was bound to be friction which would retard the wheels of progress from the beginning.

Those whose services would not be required were fully protected by the Act, and he hoped that its provisions in this respect would be interpreted in a just and straightforward manner, especially in respect of those who had given a life-time in the railway service.

The following were elected branch officers for 1925:—Chairman, Mr. J. N. Bresnan; Vice-Chairman, Mr. D. McGrath; Secretary, Mr. S. J. O'Reilly; Irish Council delegates, Messrs. J. J. Mackey, L. O'Mahony, W. Saville, E. F. O'Halloran.

Sir William Ashley, Ph.D., Vice-Principal of the University of Birmingham, has been appointed a member of the Committee on Industry and Trade in the place of Sir William Beveridge, K.C.B., who has relinquished his membership.

DUBLIN CHURCH'S CENTENARY.

THE HISTORY OF ST. STEPHEN'S.

BISHOP OF OSSORY'S SERMON.

St. Stephen's Parish Church, in Upper Mount street, Dublin, was established in 1824: it held its centenary Services yesterday. The chief preacher was the Bishop of Ossory, who dealt with the history of the church, and spoke appreciatively of its past and present clergy, its traditions, its teaching and its work throughout the hundred years.

In the morning there was Holy Communion at 7.15, and Corporate Communion at 8; Morning Prayer followed at 10, and Matins and Holy Communion at 11.30, the preacher here being the Bishop. The Children's Service was held at 4 o'clock, when present and former members of the Boys' Brigade and the Girl Guides were present. At Festival Evensong the Rector (the Rev. Harvey Stewart, Precentor of Christ Church) gave a short history of the Church.

There were large congregations, those present at the Services including friends of the Church and former pupils of the schools.

THE SERMON.

They had come there that day, said the Bishop, to thank God for the work which had been done in connection with that church during the past one hundred years, for the noble and good men who had ministered there, and for the lives that had been redeemed and transformed by the Holy Spirit through their ministry. That day he was made to think of the long series of portraits of former rectors and curates of St. Stephen's that hung in the vestry of the church.

There was William Lee, Archdeacon of Dublin, the massive scholar and author, whose great work was ever an inspiration; there, John Dowden, afterwards Bishop of Edinburgh, a historian and a great authority on liturgical worship; there, Richard Travers Smith, scholar and saint, a devoted parish priest, whose influence was still a living reality in the Church life of Dublin; and there, James Hornidge Walsh, afterwards Dean of Christ Church, of whose goodness and kindness he (the Bishop) personally had grateful remembrance and who was the friend and pastor of many who still worshipped at St. Stephen's. There were portraits of others who had received their first training at that Church, under the wise and kindly guidance of the present Rector. Some of them were his (the Bishop's) own friends. They were doing splendid work, and were carrying on the tradition of St. Stephen's, some of them in England, some in Scotland, and some in the Dublin Diocese. Of those younger men he thought especially of Arthur Oulton, the brilliant musician, the cheery, warm-hearted, and devoted priest of God, who had passed through the veil—as so many of those others who laboured so faithfully there at St. Stephen's had passed through the veil—into the higher, fuller service beyond.

TRADITIONS OF ST. STEPHEN'S.

He had spoken in passing of the traditions of St. Stephen's. Let them now think of what those traditions had been, of what St. Stephen's had stood for in this City of Dublin for the past one hundred years. It had stood from the very first for sober, moderate, and comprehensive presentation of the faith and doctrine of the Church, and it had never been possible to label St. Stephen's as belonging to any party. There had been Churches in Dublin that might have been called "party Churches"—Churches where the Gospel had been preached with great zeal and devotion, but where sometimes the truth had been presented in a narrow or one-sided way, and great stress had been laid on certain doctrines, while other doctrines equally important had been neglected or ignored. But it was the glory of St. Stephen's that, from the very first the creed of the Church had been presented there in its fullness and its many sidedness, and in its due proportion. The teaching there had been in the highest and best sense of the word, Catholic, and the Services in the Church had been in keeping with the teaching—dignified and beautiful.

The Bishop dwelt for a moment on another fault in the Church of Ireland. Only too often, he said, their Churches had been bare and ugly, ill-cared for and meagrely equipped. But that, happily, he proceeded, had never been the case with St. Stephen's. Always a substantial and well-equipped church, as the years passed by it had been adorned and beautified with many pious gifts, which were witnesses of care and devotion which had been lavished on the church—a devotion which was never satisfied with what was mean and common, but which believed that nothing was too costly for the House of God.

CHURCH MUSIC.

Of the music—what pains had been taken to render it as reverently and beautifully as possible! It would not be out of place on such a day to say one word of appreciation of the work of the veteran musician, who, for so many years had presided at the organ and trained the choir in that church. In the Services of their Church they had a noble inheritance. They had been thinking that day of the men who ministered there in past years. Would they not resolve, every one of them, in their day and generation to do their part in maintaining and developing what they had received from those who went before them, and handing it on to generations to come, even more complete and beautiful? The best service they could offer to the Church to which they belong was to live pure and kindly lives, and to be useful, bringing their religion into the duties of the week.

What influence, asked the Bishop, had the services at St. Stephen's upon their character and life; were they making them better and more useful men and women? There was a great danger that, to some of the regular Church-goers, religion had become conventional and formal; and those people were quite content with the habit of attending church every Sunday, as if that was an end in itself. Real religion was much more than that; it was a life, a service. Let them never leave without consecrating themselves anew to the Master's service, without resolving to use the grace and strength which He had given them in loving work for Him.

RECENT CHANGES.

The Bishop deplored the changes that have been wrought in the Parish of St. Stephen within recent years. At one time, he said, St. Stephen was a wealthy parish. The stately Georgian houses in its squares and streets were inhabited by wealthy and influential people. But Dublin had been changing very rapidly of late. There were still prosperous people living in the parish—among them leading barristers, physicians, surgeons, and other professional men—but many of the old Georgian houses now were divided up into flats, some into lodging houses, and some even into tenements. Indeed, there always had been many poor people living in the back lanes of that parish. In a parish like St. Stephen's there was a great need—an ever-increasing need—for schools, guilds, clubs, brigades, and other organisations which kept the young in touch with the Church, and brought brightness and cheer into the lives of the poor. There all these things had been provided by the energy and self-sacrifice of a splendid band of workers, inspired and guided by the clergy. He had worked for several years in a neighbouring parish, and knew something of this splendid service which had been done in St. Stephen's.

They had their excellent schools, Sunday and daily; they had their branches of the Mothers' Union and Girls' Friendly Society, their Girl Guides, their company of the Boys' Brigade and their men's club. The Bishop compared the parish with a machine room. It was, he said, full of machinery—organisations, societies, clubs, and the like—and the energy and motive power that drove them all came from a quiet power room. It was in the regular services and frequent communion of its Church that the power was generated that drove the engines—God.

"May this church be ever more a centre of life and energy, a powerhouse of the Lord. May you be inspired more and more with the love of our Divine Master and filled with His Spirit, so that as we thank God for the labours and devotion of the good men and women of the past, we may look forward to even greater things in the future in Jesus Christ our Lord. And," concluded the Bishop, "may His grace and the love of God the Father and the fellowship of the Holy Spirit be with this parish and all connected with it now and for ever more."

THE STORY OF THE CHURCH.

LINKS WITH THE DISTANT PAST.

The graceful yet austere classic church which stands in Mount Street Crescent, and is so finely framed in the vista seen from Merrion square South, has associations going back farther even than its foundation in 1824. It was named after an earlier St. Stephen's, which stood on a site now occupied by Mercer's Hospital. The older St. Stephen's Church was attached to a leper hospital, and existed from 1234 to 1539, so that the name has been known in the parish for seven hundred years.

The history of this parish of St. Peter's has been well told by Miss MacSorley, whose book, "The Story of our Parish," relates how the present St. Stephen's came to be built. As far back as 1790 the residents of the squares and streets then newly built on the Fitzwilliam estate, and ever pushing southward, asked for a chapel to be erected in their neighbourhood: but thirty years passed before the vestry of St. Peter's agreed to the project, and it was not until 1821 that plans were prepared for a Chapel of Ease to the Mother Church. At last, in 1824, St. Stephen's was finished and consecrated.

A HUNDRED YEARS AGO.

The 5th December, 1824, was a Sunday, and the consecration ceremony was performed by the then Archbishop of Dublin, William Magee. The first chaplain was the Rev. W. Bourne—who also did duty at St. Andrew's—Archdeacon Torrens having undertaken to provide curates for the new church.

The descendants of some of the first parishioners and pew-owners still attend Divine Service within its walls, and thus carry on a family church tradition rare in these times of change.

DUBLIN IN 1824.

In 1824 the conditions of life and society in the Irish capital were widely different from those of to-day. Those were the days of turnpikes, tolls, lotteries, mail coaches, caravans, and other matters that are now almost forgotten words. From a debate then going on in Parliament, we learn that in six of the parish churches in Dublin the average number weekly at Morning Service was 9,800, while the monthly communicants would be some eleven hundred, increasing on festival occasions to nearly 7,000; while the weekly collections, all told, in these six churches came to £2,360. At the two cathedrals the congregations were only limited by the extent of the accommodation, and a rough calculation gives the collections as between £2,000 and £3,000. Charity sermons preached in five of these city churches produced some two thousand pounds. The children were not forgotten; for in each parish several hundred children were catechised each week.

SOME NOTABILITIES.

The Lord Lieutenant was the Marquis of Wellesley, the Lord Mayor of Dublin was Richard Smith, the Recorder Sir Jonas Greene, and the Governor of the Bank of Ireland, Nathaniel Hone. Over the Dublin Diocese ruled the great Archbishop William Magee, and the Hon. and Rev. Richard Ponsonby was Dean of St. Patrick's.

Samuel Bagster was announcing the publication of Bibles, Prayer Books and the Psalter in foreign languages. Tom Moore's songs were just appearing, with music by H. R. Bishop. Tea was 7s. 6d. a lb., while whiskey could be had at 8s. 6d. a gallon. Major Sirr was in office at Dublin Castle, and the Limerick Caravan announces it will leave town at 9 a.m., "dine and sleep" at Mountrath, and arrive at Limerick next day at 4 p.m.

Such were the times when the church dedicated to the first martyr was being built and new houses were coming into being round about. The name Mount is believed to have referred to the rise or ascent in the ground in olden times, when criminals tried at Hoggen Green (or College Green) were conveyed to the gallows by a road from the corner of Baggot and Fitzwilliam streets.

The Archdeacon of Dublin was the Venerable John Torrens. He lived at Newtown, Rathfarnham, and among the curates at St. Peter's were Revs. J. Lewis, C. Maturin, and R. Hobson. The churchwardens were Benjamin Ball, of Leeson street, and W. R. Green, of York street, and the clerk was Francis Robinson.

Bank Stock stood at 259 in December, 1824, and one of the directors was A. Guinness, residing at Beaumount, Drumcondra.

Dublin University was represented in Parliament by W. C. Plunket, the city by Sir R. Shaw and Thomas Ellis, and the county by T. W. Talbot and Thomas White. Henry Grattan (adopting the principles of his late father) and Richard Steele were both issuing addresses for support at the next election, and Bishops in Ireland had £5,000 per annum.

HOW GREATLY CHANGED.

Into the newly-finished church of St. Stephen on that winter day in 1824 there flocked doubtless a large number of worthy citizens, who would marvel at the changes which have come and wonder how their new church should be now numbered among the old and be left behind the bounds of the city while they knew it on the outskirts.

Among the memories now recalled may be mentioned that in the early sixties of the last century a boy worshipped in St. Stephen's and, perhaps, heard his first church music there. His name is now most frequent in our Service—Charlie Stanford. By reason of his great gift and fame, he rests in Westminster Abbey.

MIDLAND CIRCUIT COURT SITTINGS.

The following Hilary Sittings of the No. 5 (Midland) Circuit Court have been arranged:—

CO. SLIGO.

Ballymote (at Sligo), Tuesday, January 13th, at 11 a.m.; Tubbercurry (at Sligo), Thursday, January 15th, at 11 a.m.; Sligo (at Sligo), Saturday, January 17th, at 11 a.m.

CO. ROSCOMMON.

Boyle, Tuesday, January 27th, at 11 a.m.; Strokestown, Wednesday, February 11th, at 11 a.m.; Castlerea, Monday, March 30th, at 11 a.m.; Roscommon, Thursday, April 2nd, at 11 a.m.

CO. LONGFORD.

Longford, Monday, February 2nd, at 11 a.m.

CO. WESTMEATH.

Athlone, Friday, February 13th, at 11 a.m.; Mullingar, Wednesday, February 18th, at 11 a.m.

OFFALY.

Birr, Tuesday, March 3rd, at 11 a.m.; Tullamore, Monday, March 9th, at 11 a.m.

LEIX.

Carlow-Graigue, Monday, March 16th, at 11 a.m.; Abbeyleix, Wednesday, March 18th, at 11 a.m.; Maryborough, Friday, March 20th, at 11 a.m.; Mountmellick and Borris-in-Ossory, at Maryborough, Tuesday, March 24th, at 11 a.m.

THE NATIONAL UNIVERSITY OF IRELAND.

Mr. de Valera, Chancellor, presided at a meeting of the Senate of the National University of Ireland.

Mr. Denis J. Coffey was elected Vice-Chancellor for a period of two years. The Senate awarded for published works the M.D. degree to Mr. Michael J. Horgan, and the D.Litt. degree to Professors John F. W. Howley and Hubert J. Troston.

The following appointments were made for University College, Cork:—Professorship of Chemistry, Joseph Reilly, M.A., D.Sc., F.I.C.; Professorship of Jurisprudence, Charles K. Murphy, M.A., LL.B.

The Senate approved as subject for the Coyne Memorial Scholarship Essay in 1925—"An examination of a suitable industrial policy for Ireland, having special regard to industries connected with the products of agriculture and those supplying its requirements."

The value of the scholarship has been raised to £50.

An additional cost of £20,000 a year will fall on the L.C.C. tramways as a result of the new wages award.

DUBLIN AND THE PROVINCES.

DUBLIN.

THE LATE CANON EATON, P.P.—A meeting was held in Monkstown yesterday to consider a proposal to erect a memorial to the late Very Rev. Robert Eaton, the first parish priest of Monkstown. It was resolved that a memorial should be erected, and the form left to a committee, which was appointed. A subscription list was opened.

PITMAN FELLOWSHIP.—A dance was held in Dublin on Saturday night under the auspices of the Dublin Branch of the Pitman Fellowship. The Bohemian Syncopated Band supplied the music, and there was a large attendance, which included Mr. F. C. Wallis Healy, Mr. G. W. Bunbury, and members of the committee of the branch.

RATHDOWN R.D.C.—The Local Government Ministry has sanctioned bonuses of £21 and £14, respectively, to Mr. P. Cunniam, Clerk, and Mr. P. J. Farrell, Assistant Clerk of the Rathdown No. 1 Rural District Council, for extra work performed in connection with the Balally Water Scheme. Larger sums were proposed, but were not sanctioned.

PASSENGERS BY B. AND I. LINE, VIA LIVERPOOL.

ARRIVALS.—J. Counihan, R. McMahon, J. Manahan, D. McGorty, R. O'Leary, W. St. Molyneux, Captain Peel, J. Delaney, S. Beattie, Mrs. Quaid, H. Hornsby, W. A. Jones, J. C. Kirkland, G. McDonald, Mrs. Murray, Mrs. McGowan, J. Brabason, H. Boland, W. Prendergast, R. May, etc.

DEPARTURES:—Mrs. Mooney, Mrs. Reed, Messrs. R. M. Keller, W. Hardy Molyneux, A. Marks, W. H. Callington, T. Bamford, W. C. Weddle, T. C. Ives, F. A. Wyatt, Miss Maskell.

CONNAUGHT.

FARMERS' DEMANDS.—Branches of the Farmers' Union in County Sligo have passed resolutions disapproving of the action of the Government in abolishing District Councils, calling on the Government to enact a measure to compel manufacturers and wholesalers to give a guarantee of purity with foodstuffs and manures, and demanding an extension of the payments of land annuities.

LEINSTER.

A "FLAPPER" MEETING WINNER.—At Graiguenamanagh, Co. Kilkenny, Aidan Doyle, Adamstown, Co. Wexford, a minor, sued Jeremiah Hennessey and Patrick Gibbons, Treasurer and Secretary of the Baheenroche Race Committee, for the value of a saddle offered as first prize for a pony race at the meeting. John Gahan sued the young Doyle asked him for his pony to ride at the races, and he gave it to him and it won. Doyle paid the entrance fee of 5s. When the witness went to the races Gibbons asked him if he had brought his pony, and he told him he did not, as he thought that it would not be allowed to run, because it had run at many meetings and won. Michael Kelly said that he was judge at the meeting, and the owners of the other ponies said that they would not run if Mr. Gahan's pony was allowed to compete, as they would be running against the winner of Ireland and England. The magistrate gave a decree for £2 10s. and costs.

CO. LONGFORD BOG SLIDE.—Our Longford Correspondent writes that a bog slide has occurred at Claris, Newtowncashel. Portions of a "high bank" have slipped into the "low bank," which has filled up. Nobody lives in the immediate district. Some years ago an extensive slide took place in Clough, adjoining Newtowncashel.

WORK FOR CO. WEXFORD.—Seventy men are being employed on a waterworks improvements scheme at Ferns. Enniscorthy Urban Council has prepared a scheme of road repairs to relieve unemployment.

MUNSTER.

ENTHUSIASM AND CAUTION.—Speaking at a meeting of the farmers of Shinrone, Co. Tipperary, called to consider the advisability of establishing a creamery in the district, Mr. P. Coleman, manager of Nenagh Creamery, said that the creamery was the ideal business of the Irish farmer. In 1914 a creamery was established in Nenagh with £130 17s. 5d. paid up share capital. To-day, its liabilities were £300 and assets £9,000. The value of the premises was £6,000. One farmer, in 1923, with twenty cows, received £423 5s. 9d. in ten months. To this had to be added the price of a calf, and the return from separated milk. "The creamery," concluded Mr. Coleman, "is the best paying business, year in and year out. It is a safe business—you run no risks, which you do in other lines of farming." After some discussion, it was decided to circularise all the farmers in the district, and have a further meeting.

STRIKE THREAT FIASCO. — The threatened strike of Ennis shop assistants has been abandoned. No settlement was reached, but some of the assistants refused to cease work, and the remainder decided not to strike.

CHILD THIEVES.—Four children were charged at Ennistymon, Co. Clare, with stealing sweets from an automatic machine in the railway station. One was committed to a reformatory, and the other three discharged with a caution. Their parents agreed to pay £1 10s. compensation.

A scientific paper will be read at a meeting of the Royal Irish Academy, 19 Dawson street, at 4.15 this afternoon.

Dublin branch of the National Society for the Prevention of Cruelty to Children investigated 67 cases, affecting 144 children, during last October.

Nenagh Urban Council has applied to the Government for a grant of £1,000 to cover the cost of improving the town's water system.

The monthly meeting of the Board of Governors of the Masonic Orphan Boys' School will be held in the Freemasons' Hall, Molesworth street, to-morrow evening, at 8 o'clock.

NORTHERN IRELAND.

NEWRY HARBOUR.—At the meeting of Newry Harbour Board on Friday it was reported that the tolls received during the nine months ending November 30 showed a decrease of £768 on the collection for the corresponding period of last year, but the Secretary said that this was not very much, as the Board had estimated for a loss of £2,060 in the year, owing to the reduction in the dues. The engineer reported that the new bridge over the canal would be ready for traffic next Wednesday. The question of imposing a speed limit of three miles an hour on vessels using the sea-going canal was adjourned for the attendance of shipowners.

ASLEEP AT THE WHEEL.—Thoughtless kindliness on the part of a customer was the excuse proffered on behalf of Robert J. M'Nabney, a taxi-driver, of Malone road, who was charged in the Belfast Custody Court on Saturday with being drunk while in charge of a motor car. M'Nabney was given a glass of whiskey by a customer, and not being used to intoxicating liquor it had serious effects. He was found at 1.15 o'clock on Saturday morning lying asleep over the steering wheel of his cab. He was drunk, and the engine was running although the car was stationary. A fine of 40s. was imposed, and he was bound over to be of good behaviour for 12 months.

MOUTH FULL OF £1 NOTES.—Mary Miller, of Winetavern street, was, at the Belfast Custody Court, on Saturday sentenced to six months' imprisonment for stealing £6, belonging to Robert Lees, who has been residing in the Salvation Army Home, Waring street, for a week. When searched at the police barracks four £1 notes were found in the accused woman's mouth. There were 75 previous convictions against accused.

IRISH IN THE SCHOOLS.

TEACHERS WITH A SMATTERING.

GENERAL EDUCATION INJURED.

"If the present programme of education for primary schools is continued, I believe that in thirty years the working classes of this country will be illiterate—the most dangerous condition that can obtain in any country."

The Rev. A. E. Hughes made this statement in the course of the sermon on the text, "What shall become of the child?" (I. Kings, 14, 3), which he preached yesterday in Christ Church, Leeson Park, Dublin.

Having traced the history of Irish primary education from its early years, Mr. Hughes said that the prospect in the future seemed to be very gloomy, largely owing to the absurd attitude which the present educational authorities had adopted towards the teaching of Irish in the national schools.

NOT HOSTILE.

It was generally assumed by those who spoke and wrote in favour of the present programme that the Protestant managers and teachers were opposed to the teaching of Irish altogether, but that was erroneous. The Church of Ireland had never shown any hostility to the Irish language. It had always provided Services in Irish for those who could speak and preach no other language, as they might see by the Rubric inserted in the Prayer Book after Disestablishment. It was by the munificence of Irish Churchmen that scholar ships were endowed for the study of Irish, and Trinity College, Dublin, by maintaining a Professorship of Irish, kept the language alive when it was neglected elsewhere.

"I believe," said Mr. Hughes, "That the voice the opinion of the majority of Protestant managers—and, indeed, of a growing number of others—when I say that the position which Irish holds on the programme of our national schools is detrimental to the best interests of the children who attend them. Teachers and children are worried and embarrassed in trying to learn a dead language which, however it may have sufficed for the needs of a primitive peasantry, can never be of any practical use in a scientific, commercial age.

TEACHING THROUGH IRISH.

"I wonder," Mr. Hughes proceeded, "if the people of the Free State realise the condition of things in our national schools. The number of hours set down for teaching is four. Half an hour is given for recreation, leaving three and a half for the teaching of all subjects. One full hour must be devoted to Irish. That leaves two and a half hours for all subjects—English, arithmetic, algebra, geometry, history, geography, drawing, science.

"In the infant classes the aim is to teach all subjects through the medium of Irish, and this by teachers who cannot possibly have more than a smattering o fthe language. This is bad enough in a fully-staffed school, but you can imagine the condition in a school with one teacher.

RELIGIOUS TEACHING.

"There is, however, one great advantage in the system of education in this country over those in England and Scotland, and that is that every denomination is enabled to give its children its religious teaching without let or hindrance.

"Religious teaching must always be the prime factor in the education of a child: for if you give a child the most expensive education without it, his spiritual nature will remain untouched, to the detriment of his happiness and the well-being of the community in which he is to live."

DUBLIN DISTRICT COURT.

PRISON FOR MAKING POTEEN.

(Before Mr. Cooper.)

Sentence of two months' imprisonment, to be followed by a fine of £20, was imposed on Saturday on Thomas Verling, dairy proprietor, Conquer terrace, Dollymount, who was charged with having in his possession two copper stills, a condenser, two bags of malt, and nine gallons of poteen.

Mr. Burne, who defended, said that his client had been very honest about the matter, and had told the police everything. He had been thirteen years in business, and there was nothing against him. In the unsettled state of affairs some years ago he had yielded to temptation, and distilled illicit spirits.

Mr. Cooper—And he got a good price for it.

Mr. Burne—Well, we don't know. He will probably tell us that. He then decided to give up the business.

Mr. Cooper—But he did not give up the material.

In passing sentence, Mr. Cooper said that he would not be doing his duty if he did not strive his utmost to put down this kind of thing. People who drank this fiery liquid, and who might find themselves in the dock charged with murder, could ultimately attribute their downfall to it.

A PROBLEM IN WAGES.

John Dooley, a tinsmith, employed by the Dublin Union, sued the Commissioners of the Union for £10 5s. 4d., being, as he alleged, the balance due for wages between April 5 and October 25, 1924.

Mr. James Lumley (instructed by Messrs. Roger Greene and Son) appeared for the Union Commissioners, and Mr. Martin Maguire (instructed by Messrs. Corrigan and Corrigan) for the plaintiff.

It appeared from the evidence that in March last the Commissioners of the Union decided to reduce the wages of all tradesmen employed at the Union. The amount of reduction in the plaintiff's wages was 7s. 4d. a week. The plaintiff contended that as his salary was fixed by a resolution of Board of Guardians, and subsequently confirmed by the Local Government Board, the defendants had no power to vary it.

Mr. Cooper gave a decree for 7s. 4d., being one week's reduction in wages, on the ground that for the remainder of the period the plaintiff acquiesced by accepting the reduced sum, and thereby agreed to the alteration of the original terms of the contract.

FINES FOR GAMBLING.

Fines of 5s. each were imposed on Thomas Kearney, Patrick Considine, Owen McMahon, William Joyce, Laurence Miley and James Fleming for gambling on the loss of coins in Phœnix Park.

THE BURNING OF DESART COURT.

AWARD OF £18,946.

At the Kilkenny Compensation Court on Saturday, Judge Seary awarded the Earl of Desart £18,946 in respect of the destruction of Desart Court and furniture in February, 1923.

Mr. Matheson, who (instructed by Messrs. Poe and Lyons, solicitors, Kilkenny) appeared for the applicant, said that Lord Desart had surrendered his life interest in the property to Lady Kathleen Pilkington, who was going to re-build the mansion and live at Desart Court.

The Dowager Countess of Desart proved that all the furniture in the mansion was Lord Desart's property. Nothing had been removed by him previous to the burning. Lord Desart was in London at the time on Government duties.

The Judge, in giving a decree for the amount stated, said that the name of Desart was well known in Kilkenny, and the family had done a great deal of good in the country. His lordship was glad to know that the mansion was to be re-built.

OUTBREAK OF FIRE.

Shortly after five o'clock yesterday evening an outbreak of fire occurred at the wholesale hardware store of Messrs. Domigan and Bartholomew, 19 Merchant's quay, Dublin. The Fire Brigade arrived in good time, and extinguished the flames before serious damage was done.

Insurance at low rates with Phœnix Assurance Co., Ltd., 10-12 Trinity street, Dublin.—J. R. Warnar, Manager. Agents everywhere.—(Advt.)

THE BALLYMONEY SHOOTING CASE.

ACCUSED FOUND GUILTY OF MANSLAUGHTER.

Thomas Kennedy, of Ballymoney, a Special Constable, at the Ulster Winter Assizes at Derry, on Saturday, was charged with the murder of Martha Rodgers. He was found guilty of manslaughter, and was sentenced to four years' penal servitude.

The Attorney-General suggested that the only conclusion that the jury could come to was that the prisoner had murdered the girl. The prisoner and she had been on very affectionate terms. The prisoner wanted to marry her, but her parents objected, and decided to send her to America. On Sunday evening, July 6th, he and the girl met. He pleaded with her to stick to him, but when she said that she could not do so he threatened to shoot himself, and told her to prepare for death. He went to his house and brought out a rifle and ammunition. Again he told her to prepare for death, and then shot her through the right breast from the back. He left the rifle lying against a hedge, and went to the police barracks. In a statement he said that evil had never entered his mind until the girl told him that she was going to America. The fact that she was giving him up, said the Attorney-General, was no reason why he should take her life. The prisoner also said: "If I had time I would have done myself." The Attorney-General suggested that the prisoner had plenty of time, but lacked courage.

The girl's dying statement was given in evidence, and her father deposed to an interview with the accused man, in which he told him that he did not want his daughter to marry him.

Prisoner, in the witness box, said that he told the girl that before he would endure seeing her go off to America he would kill himself. He had made an untrue statement to Sergeant Stratford.

His Lordship—Why did you tell untruths?

The Prisoner—I thought the girl was dead, and I did not care what I said.

Witness also stated that after the shooting he remembered nothing. The shooting was a pure accident.

The Attorney-General—You wanted to be convicted for what you say was a pure accident?

The Prisoner—Yes.

Further questioned, the prisoner said that one of the letters which he had from the girl sent him "oceans of love, with a kiss on every wave."

James McConfrey, Justice of the Peace, said that on the way to hospital in a Crossley car accused danced and sang "Dolly's Brae." He seemed to be "daft."

Addressing the jury, the judge said that this conduct of the prisoner might be merely cheap play-acting.

The jury then found the prisoner guilty of manslaughter.

IRISH ROADS.

AUTOMOBILE ASSOCIATION'S REPORT.

The following information about Irish roads has been compiled by the Automobile Association:—

Dublin-Swords—Good to end of tram lines; then bad.
Swords-Dundalk—Fair.
Dundalk-Newry—Poor.
Newry-Belfast—Good to Lisburn; to Belfast under repair.
Dublin-Slane—Bad for 8 miles; then good to Slane.
Slane-Carrickmacross—Good.
Carrickmacross-Monaghan—Fair to Castleblayney; poor to bad to Clontibret; good to Monaghan.
Monaghan-Omagh—Good to Aughnacloy; then fair.
Omagh-Strabane—Poor to Newtown Stewart; then good.
Strabane-Londonderry—Fair.
Dublin-Multyfarnham—Fair to Kinnegad; then good.
Mullingar-Longford—Fair to Edgeworthstown; then bad.
Longford-Boyle—Bad to Roosky; then poor.
Boyle-Sligo—Poor.
Kinnegad-Athlone—Fair.
Athlone-Loughrea—Poor.
Loughrea-Galway—Fair to Oranmore; then bad.
Dublin-Maryborough—Good; poor between 2nd and 10th Milestones.
Maryborough-Portlaoise—Fair.
Nenagh-Limerick—Poor.
Roscrea-Kilkenny—Good.
Kilkenny-Carlow—Bad to Glenbower; then fair.
Clonmel-Fermoy—Poor to Clogheen; then bad.
Fermoy-Cork—Fair.
Dublin-Wicklow—Good.
Wicklow-Ferns—Bad for 4 miles; fair to Arklow; then good.
Ferns-New Ross—Fair.
New Ross-Waterford—Poor.
Enniscorthy-Rosslare Harbour—Bad.
Celbridge-Maynooth—Fair.
Mullingar-Tullamore—Fair to Kilbeggan; then bad.
Tullamore-Roscrea—Bad to Cadamstown.
Clonmel-Cahir—Poor.
Mullingar-Castlepollard—Fair.
Castlepollard-Finnea—Bad.
Galway-Ballinasloe—Fair for 5 miles; then poor.
Galway-Tuam—Bad for 5 miles; then poor.
Ennis-Limerick—Poor.
Limerick-Adare—Good.
Limerick-Cahir—Good.
Kilmallock-Mallow—Poor to Charleville; then fair.
Mallow-Cork—Good.
Waterford-Dungarvan—Good via Kinnacthomas; good via Trumore.
Dungarvan-Youghal—Fair; last 5 miles poor.
Youghal-Midleton—Fair; poor between Castlemartyr and Midleton.
Tullamore-Maryborough—Bad for 10 miles; then good to Mountmellick; then good.
Maryborough-Abbeyleix—Bad.
Kilkenny-Waterford—Poor.
Kilmacow-Lurgan—Good.
Lurgan-Armagh—Poor.
Armagh-Monaghan—Good.
Monaghan-Ballybay—Fair.
Granard-Ballyjamesduff—Fair to Clones; then bad.
Granard-Ballymahon—Fair to Longford; then bad.
Maryborough-Carlow—Fair.
Kilcullen-Baltinglass—Good.
Ballyshannon-Sligo—Poor to Grange; then fair.
Castleblayney-Dundalk—Poor.
Castleblayney-Keadue—Poor Carrickmacross-Shercock.
Shercock-Virginia—Fair.
Virginia-Granard—Good; last 4 miles poor.
Enniscorthy-Rathdrum—Bad for 4 miles; then good.
Rathdrum-Arklow—To Castleland Bridge; fair to Macroom; then good.
Kilkenny-Clonmel—Fair.
Athlone-Edgeworthstown — Poor to Ballymahon; then bad.
Athlone-Roscommon—Poor.
Dublin-Navan—Good to Dunshaughlin; then fair.
Navan-Virginia—Good for 5 miles; then fair.
Virginia-Cavan—Fair for 7 miles; then bad.
Maryborough-Cashel—Bad to Abbeyleix; then fair.
Cashel-Tipperary—Fair.
Dromineer-Nenagh—Poor.
Roscommon-Ballymoe—Fair.
Dromore-Castlebar—Poor.
Castlebar-Ballina—Fair to Pontoon; then bad.
Ballina-Killala—Bad via Dromore.
Ballysodare-Sligo—Fair.
Tullamore-Frankford—Bad.
Dublin-Bray—Good via Terenure.
Dublin-Bray—Fair via Enniskerry; via Stillorgan good.
Dublin-Bray—Via Killiney fair.
Rathdrum-Bray—Good to Laragh; then poor.
Dublin-Howth—Good for 3 miles, bad 3 miles, then good; steamroller working between 5th and 6th milestones.
Castleblayney-Cloones—Fair; last 8 miles bad.
Clones-Enniskillen—Fair.
Carrickmacross-Ballybay—Fair.
Ballylandors-Mitchelstown—Fair.
Athy-Carlow—Fair.
Carlow-Royal Oak—Bad via Leighlinbridge, road closed for rep

PUBLIC AMUSEMENTS.

GAIETY THEATRE.
THE ULSTER PLAYERS.
This Evg. at 7.45 & Fri. Evg. and Wed. Matinee.
FIRST TIME ON ANY STAGE.
THE LAND OF THE STRANGER.
To-morrow (Tuesday), Thursday, & Saturday Evgs.,
THE DRONE, followed by
THOMPSON IN TIR-NA-N'OG.
Wednesday Evening and Saturday Matinee,
FIRST TIME IN IRELAND.
THE SHIP, followed by HUGE LOVE.
FRIDAY, DECEMBER 26th—Production of
THE GAIETY GRAND ANNUAL PANTOMIME,
"CINDERELLA."

OLYMPIA THEATRE
(LATE EMPIRE).
TWICE NIGHTLY ..... 7 and 9
SPECIAL ATTRACTION OF
LONDON'S LATEST REVUE,
"TONS OF FUN,"
Powerful Caste includes
Arthur Pond, Daisy Cross'ey, Leonard Morris, etc., etc.
FULL LONDON CHORUS.
Box Office, 11-4. 'Phone—3208.

ABBEY THEATRE.
TO-MORROW (TUESDAY) and following nights, At 8. Matinee, Saturday, 2.30.
FIRST PRODUCTION OF
THE PASSING,
By KENNETH SABR.
THE LORD MAYOR,
By EDWARD McNULTY.
Booking at Theatre. 'Phone 3268
And at Clery's, Lower O'Connell street.

DUBLIN DRAMA LEAGUE,
ABBEY THEATRE.
TO-NIGHT (MONDAY), at 8.15,
"THE PASSION FLOWER,"
A Drama in Three Acts, by Jacinto Benevente.
Booking at Theatre. 'Phone 3268
USUAL ABBEY PRICES.

QUEEN'S THEATRE.
The Directors continue to make good their promise to present the best.
TO-NIGHT, at 7 and 9.
JOHN MacDONAGH'S
"DUBLIN TO-NIGHT."
JIMMY O'DEA,
FAY SARGENT,
AND GREAT CAST.
BOOK YOUR SEATS.

BOHEMIAN PICTURE THEATRE
PHIBSBORO' ROAD.
TO-DAY, TUESDAY and WEDNESDAY ONLY.
"THE ETERNAL CITY,"
By SIR HALL CAINE.
A MAGNIFICENT PICTURE IN 8 PARTS.
RATHMINES AND RATHGAR QUARTETTE:
Mr. JOSEPH O'NEILL, Miss FLORENCE HOWLEY
Mr. WILLIAM LEMASS, Miss MAY DOYLE,
Will Sing Excerpts from
GILBERT AND SULLIVAN'S OPERAS
DURING THE EVENING PERFORMANCE.
MUSICAL INTERLUDE BY THE ORCHESTRA,
Under the Personal Direction of
Mr. ALF. HIGDON.
Continuous, 4.30 to 10.30 p.m. Prices as usual.

PRINCESS, RATHMINES.
JACKIE COOGAN
IN
"A BOY OF FLANDERS."
PARIS FASHIONS (Exclusive to us for Rathmines).
THURSDAY—
BETTY COMPSON, in "THE WHITE SHADOW."

THE CARLTON.
REGINALD DENNY, in
"SPORTING YOUTH."
THE STEWART ROME and COLETTE BRETELL, in
SACKVILLE "THE COLLEEN
PICTURE BAWN."
HOUSE. A Romance of old Ireland.

METROPOLE.
DOLA NEGRI
IN
"THE SPANISH DANCER."
With
ANTONIO MORENO,
WALLACE BEERY,
ADOLPHE MENJOU,
KATHLYN WILLIAMS.
The most stupendous sets, the most lavish costumes, the most thrilling story ever seen on the screen.
DAILY, at 2.0, 4.15, 6.30, and 8.45 p.m.

GRAND CENTRAL.
MATHESON LANG
AS
THE SHEIK
IN
"SLAVES OF DESTINY."
Also Jungle Story, Fox Comedy, First Run, etc.

SPECIAL VISIT TO DUBLIN
OF
MR. WILL OWEN
(OF LONDON),
Who will give a Lecture, entitled
"PURE FUN,"
Illustrated by Lantern Slides and Lightning Sketches done on the Platform.
Mr. Owen is famous as the consummate illustrator of W. W. Jacobs's delightful stories, and also the contributor of humorous sketches to the pages of magazines.
TO-NIGHT, at 8 o'clock—Admission 2/6—The Institute, Upper George's street, Kingstown.
TO-MORROW, at 8 o'clock—Admission 2/6—St. Philip's Lecture Hall, Temple road, Rathmines.

INTER-'VARSITY RUGBY.
EDINBURGH v. DUBLIN,
COLLEGE PARK,
TO-DAY. 2.15 p.m.
Reserved Tickets on Sale at No. 7 T.C.D., this Morning, between 11 o'clock and 1 p.m.

EXHIBITION OF PICTURES
AND SALE OF CHRISTMAS CARDS, Etc.,
AT 37 ST. STEPHEN'S GREEN,
By PHYLLIS M. GODFREY and DOROTHY BLACKHAM.
From 11 a.m. to 7 p.m.
ADMISSION 6d.

SANDFORD NATIONAL SCHOOLS.
PIANO, VIOLIN AND VOCAL RECITAL
By Mrs. Boxwell, Miss Bay Jellett, and Mr. Percy Whitehead (in aid of above).
IN SANDFORD PARISH HALL, RANELAGH,
On THURSDAY 11th DECEMBER, at 8 p.m.
Admission, 2/-; Reserved Seats, 3/6.
Tickets may be had at Messrs. Figgis and Co., Ltd., Grafton street.

RUGBY FOOTBALL.
WANDERERS
v
OXFORD UNIVERSITY,
LANSDOWNE ROAD,
THURSDAY, DECEMBER 11th,
At 2.30 o'clock.
Admission ..... 1/6.
Stand Seats, 3/-.

ROYAL IRISH ACADEMY OF MUSIC, WESTLAND ROW, DUBLIN.
FREE VOCAL INSTRUCTION.
AN EXAMINATION of Candidates (Male and Female) for the above will be held in the Academy on MONDAY, 22nd DECEMBER, 1924.
Candidates, who must be not less than 16 or over 25 years of age, can obtain copy of the Regulations at the Academy Office. Applications, in writing (addressed to the Secretary), for permission to compete, must be lodged in the Academy Office on or before the 17th December, 1924, accompanied by an Entrance Fee of 5/- for each Candidate.
(By Order)
C. E. GRAHAME HARVEY, Secretary.

PUBLIC AMUSEMENTS.

THEATRE ROYAL
4.45 ..... TWICE NIGHTLY 8.0
P. M. TURNER
PRESENTS HIS NEW AND MOST NOVEL REVUE,
THE GLOBE TROT.
Cast includes:
JACK WILLIAMS,
Harry Wilkinson, Imperial Singers,
ARTHUR REECE, MARIE BRAYMAN,
Musical Excelsiors, Elite Dancers, Petite Rosalie,
Vi Norton, Will Cabot,
CLARICE CHESNEY.

THEATRE ROYAL, DUBLIN,
SATURDAY, DEC. 13, AT 3.
BACKHAUS RECITAL.
IN CONSEQUENCE OF HIS
ENORMOUS SUCCESS IN DUBLIN,
BACKHAUS' RECITAL
PROGRAMME WILL INCLUDE
CHROMATIC FANTASY AND FUGUE.....BACH
SONATA IN D MINOR.....BEETHOVEN
WORKS BY
BRAHMS, SCRIABINE, BACKHAUS, DELIBES-DOHNANYI, AND A GROUP OF CHOPIN.
Tickets (including Tax) 7/6, 5/9, 4/9, 3/6, 2/4.
J. H. Hamilton, Theatre Royal, Dublin. 'Phone 3537

THE PAVILION,
DUN LAOGHAIRE. 3.30 to 10.15.
JOHN BARRYMORE,
America's distinguished romantic actor, in
"BEAU BRUMMEL."
"A spell-binding performance."—Daily Express."
At 3.15, 6.5 and 9.30. Joe Rock Comedy, etc., etc.

LA SCALA THEATRE.
ALL THIS WEEK.
MARION DAVIES
IN
"YOLANDA,"
With an All-Star Cast, including
LYN HARDING and RALPH GRAVES.
Direct from the New Oxford Theatre, London.
SHOWING TO-DAY, 3, 5.30, and 8 o'clock.
Special Music and Full Stage Presentation and Prologue.
As at the New Oxford.

THE GRAFTON
TO-DAY AND ALL THIS WEEK,
AGNES AYRES, JACK HOLT, NITA NALDI,
IN
"DON'T CALL IT LOVE."
GRAND ORCHESTRA,
Under the direction of
MADAME VAN AALST,
Late Leader of the Opera House, London.
MUSICAL INTERLUDE AT 4 and 8 P.M.

RATHMINES PARISH CHURCH.
"THE MESSIAH"
(HANDEL)
Will be Sung on
TO-MORROW (TUESDAY),
1924, AT 7.45.
Soloists:
MADAME BOREL,
MISS IVY FURLONG,
MR. VICTOR COLE,
MR. PERCY WHITEHEAD,
Organist—Mr. TURNER BUGGARD, F.R.C.O.

DUBLIN LITERARY SOCIETY.
LECTURE—"Chateaubriand's Mémoires d'outre Tombe," by Professor Chauvire, National University, TUESDAY, 9th DECEMBER, at 36 Parnell square, at eight o'clock sharp.

PUBLIC NOTICES.

CHURCH OF IRELAND DIOCESAN TEMPERANCE ASSOCIATION.
SPECIAL MEETINGS
Will be held (D.V.) THIS WEEK in the following:—
Monday, 8th Dec.—In St. Mark's Parochial Hall.
Tuesday, 9th Dec.—In Carysfort (Blackrock) Hall.
Wednesday, 10th Dec.—In St. Kevin's Hall.
Thursday, 11th Dec.—In St. Stephen's Hall.
Friday, 12th Dec.—In St. Barnabas Schoolhouse.
All the Meetings at 8 p.m.
Special Speaker:
REV. CANON M. B. HOGG, M.A., Rector of Keady.
MUSICAL PROGRAMME.
All heartily invited to attend.

A PUBLIC MEETING
UNDER THE AUSPICES OF THE
IRISH NATIONAL FISHERMEN'S ASSOCIATION
WILL BE HELD IN THE
MANSION HOUSE, DUBLIN,
TO-MORROW (TUESDAY),
9th DECEMBER, AT 7.30 p.m.
Rev. FATHER WHITE, P.P., Co. Galway, will preside, and all public-spirited citizens are cordially invited to attend.

POUND DAYS.
ADELAIDE HOSPITAL.
PLEASE REMEMBER
12th AND 13th DECEMBER
TO BRING OR SEND YOUR £ OR LBS.
FUNDS ARE URGENTLY NEEDED.

GREAT SOUTHERN AND WESTERN RAILWAY COMPANY
NOTICE is hereby given that a GENERAL MEETING of the Proprietors of this Company will be held, pursuant to the provisions of Section 56 of the Railways (Great Southern) Preliminary Amalgamation Scheme, 1924, at the Company's Offices, Kingsbridge Station, in the City of Dublin, on FRIDAY, the 19th day of DECEMBER, 1924, at the hour of two o'clock p.m., for the following purposes:—
(1) To receive from the Directors the Report, Financial Accounts and Statistical Returns for the half-year ended the 30th day of June, 1924.
(2) To provide, with the consent of the Proprietors, for payment of compensation, in accordance with the provisions of the Railways Act, 1924, and the said Scheme, to the Directors of this Company who suffer loss by abolition of office.
By Order of the Board.
C. E. RILEY, Secretary.
Dated this 5th day of December, 1924.
Kingsbridge Terminus, Dublin.

ROINN IASCAIGH.
THE DEPARTMENT OF FISHERIES is open to receive applications for the post of Second Mate on their Fishery Cruiser, "Muirchu."
Candidates must be not more than 30 years of age, and must hold a certificate as Foreign Second Mate, Home Trade Mate, or a higher grade.
The rate of pay will be £94 5/- per week, finding own food, subject to an increment of 5/- per week after six months' satisfactory service. The appointment will be terminable at one week's notice on either side.
Further particulars can be obtained from the Secretary, Department of Fisheries, 3 Kildare place, Dublin, by whom applications, giving particulars of age, certificate and service, must be received not later than first post on 20th December. Original documents must not be sent.
Preference will be given to candidates who have served in the National Forces, including those who have had active service with Oglaigh na h-Eireann prior to the 11th July, 1921.
The applications will be reviewed by a Selection Board to be set up by the Civil Service Commission.
22/G5673 W.H.Co.

REGISTRATION OF CLUBS (IRELAND) Act, 1904.—Take Notice that I intend to make application for a Renewal of the Certificate of Registration of the "Irish Times" Staff Club, Lansdowne road, Dublin.
J. T. O'DOCKERY, Hon. Secretary.
December 6th, 1924.

REGISTRATION OF CLUBS (IRELAND) ACT, 1904.—Take Notice that I intend to apply for a Renewal of the Certificate of Registration of the Great Northern Railway Staff Dining and Refreshment Club, Amiens street, Dublin.
5th December, 1924. W. T. SMITH, Secretary.

REGISTRATION OF CLUBS (IRELAND) ACT, 1904.—Take Notice that I intend to apply for a Renewal of the Certificate of Registration of the WANDERERS' FOOTBALL CLUB HOUSE.—A. S. FLOOD, Hon. Secretary, 25 South Frederick street, Dublin.

On the advice of his doctor, Brig.-General Sir Henry Page-Croft, Bart., M.P. for Bournemouth, is going for a sea voyage. He sails for British East Africa on December 10, and will be accompanied by his brother.

J. W. ELVERY & CO., LTD.
WATERPROOF AND SPORT OUTFITTERS
LADIES' AND GENTLEMEN'S WATERPROOF COATS,
FROM 25/-
LEATHER MOTOR COATS,
TEDDY, NED, FROM £5 5s.
LEATHERETTE COATS,
FROM £2 2/
LADIES' FEATHERWEIGHT SILK COATS,
£3 15/-
COVERT COATINGS,
FROM 25/-
TWEED COATS,
FROM £2 15/-
PATTERNS AND PRICES ON APPLICATION.
POST ORDERS CAREFULLY ATTENDED.
ELEPHANT HOUSE,
45 & 46 LR O'CONNELL ST.
76 MIDDLE ABBEY STREET } DUBLIN.
34 NASSAU STREET
55 DAME STREET
Also at CORK and LONDON.

EVERYTHING MUSICAL
AT
BARGAIN PRICES.
G. BUTLER & SONS
ARE MOVING TO LARGER PREMISES, AND INTEND SELLING ALL THEIR STOCK AT UNHEARD OF PRICES.
Examples:
CORNET (Presentation), Sterling Silver, Hall Marked. Price, £50. Reduced to £15.
XYLOPHONE, 3 feet, suitable for Jazz Band. Cost £50. Reduced to £7 10s. Od.
PATHESCOPE, Home Cinema. Cost £15. Reduced to £3.
PETER PAN GRAMOPHONES, £2 17s. 6d. Reduced to 25/-.
Also Brass Instruments, Bagpipes, Flutes, Drums, Jazz Effects, Violins, Cellos, Mandolines, Melodeons, Concertinas.
All choice grades, chosen by an Expert of 40 years' experience;
As well as fittings, Bows, Cases, Strings, Mouthpieces, Reeds, etc.
At Prices ranging from Two-third to Half Original Price.
MONUMENT HOUSE,
O'CONNELL BRIDGE, DUBLIN.

The Irish Times.

MONDAY, DECEMBER 8, 1924.

NEWS SUMMARY.

IRELAND.

The Boundary Commission is to visit Ireland this week.—(Page 7.)

On Saturday two hundred of the citizens of Dublin were the guests of the British and Irish Steampacket Company at a luncheon, following a cruise in Dublin Bay of the Lady Limerick, the latest addition to the company's fleet of cross-Channel steamers.—(Page 7.)

Two men carrying arms were captured by detectives at a camp, well equipped with "dug-outs," on the Dublin Mountains. —(Page 9.)

GREAT BRITAIN.

The census of occupations for England and Wales has been published. Personal and domestic service is the largest calling. —(Page 8.)

ABROAD.

Speaking in the Senate on Saturday, Signor Mussolini declared that Communism was a real peril in the country. Fascism was not declining, and deserved the confidence of the country.—(Page 8.)

The various leaders in China are engaged in intrigues with the object of securing sole political command. Sun Yat-Sen appears to be at a disadvantage at the moment.—(Page 8.)

The Military Dictator of Esthonia states that the Moscow Communist headquarters over-estimated the strength of the rebel following in the country, and thus the revolt failed.—(Page 8.)

The French Government have expelled many Communists arrested during the week-end.—(Page 7.)

The Junkers and Communists are expected to lose heavily in the German elections.—(Page 7.)

SPORTING.

At Sandown Park on Saturday Mount Etna won the Sandown Handicap Steeplechase.—(Page 10.)

At Haydock Park on Saturday Arravale won the Haydock Park Handicap Steeplechase.—(Page 10.)

FINANCIAL.

Money was in greater demand than usual in Lombard street on Saturday, and up to 2½ per cent. was paid for loans till Monday. The sale of "tap" Treasury bills is to be resumed to-day, and the rate was reduced to 3½ per cent.—(Page 11.)

The Free State's Future.

In more than one sense the "housewarming" of the British and Irish Steampacket Company's "Lady Limerick" marks a stage in the nation's progress. The coming of this fine ship indicates development at the Port of Dublin. The speeches at the luncheon which welcomed her indicate development of another, and even more important, kind. They show that our educated community, professional and commercial, is beginning to be vocal at last. Hitherto the Government of the Free State has laboured under a grave disadvantage: it has been working in a political vacuum. The only loud voices which have been raised have been the voices of extremists. In the *Oireachtas* and throughout the country responsible men, even when their hearts burned within them, have abstained from any criticism which might embarrass a young and hard-pressed Government. As a result of this silence the Government has got out of touch not only with the leading elements, but, as we think, with the mass of public opinion, in the *Saorstat*. It has been timid when it ought to have been bold. It has offended the quiet and conservative majority by attempts, always futile and sometimes dangerous, to propitiate those who are its own most resolute enemies. To-day the spell of silence is being broken, and already the national atmosphere begins to be clearer and brighter.

The representative men who spoke at last Saturday's luncheon are all loyal citizens of the Free State, and their fortunes are staked upon its welfare. They spoke with an earnest desire to help it, and they have spoken frankly and unanimously because, as we do not doubt, they feel that, at the end of the Government's third year of office, it may be asked, without any suspicion of "hustling," to tell the country precisely where it stands. In one sentence their, and our, main criticism of the Government is this: The Free State is a self-governing Dominion of the British Empire, but the Government, instead of proclaiming its pride in that splendid *status*, persists in observing towards it an attitude which almost may be described as apologetic. For some of our Ministers England is still a "foreign" country, to be kept at arms' length and to be suspected stubbornly of malignant designs against Ireland. Even when it is a case of the admission of Irish doctors to the invaluable privileges of the British Medical Register politicians are found to cry, *Timeo Danaos et dona ferentes*. This attitude is foolish for two reasons. In the first place, a half-hearted cause cannot be defended with any prospect of success: the Republicans, at any rate, have convictions, however preposterous those convictions may be. In the next place, the dominant and permanent fact of our nation's existence is its inter-dependence with England. If we seek to ignore or defy that fact, we invite ruin. If we acknowledge it and utilise it to the full, we guarantee a prosperous, honourable and safe future to the Free State.

As Sir Thomas Myles said last Saturday, the welfare of our staple industry hangs upon the good-will of the London, Midland and Scottish Railway Company, which controls every port, except one, on the West coast of Great Britain. Yet the tremendous benefit of an association between that Company and the Free State's amalgamated railways is being resisted in *Dail Eireann* by men who profess to have our people's interests at heart. Our wise Governor-General did a real service to Ireland when, as he has told us, he used his high influence—not, as he believes, without some prospect of success—to secure from the English railway companies, through our old friend and new partner, the London, Midland and Scottish Company, a reduction of the present freight charges on Irish cattle and agricultural produce. That is the true way of statesmanship. We hope that the Free State Government will recognise without further delay that the speeches of Sir Thomas Myles, Lord Glenavy and Mr. David Barry declare the long-suppressed, but most sincere, convictions of the people whose political and financial support is absolutely necessary to the nation's progress. If the Government, as Lord Glenavy puts it, will come now "into the open"—if it will claim for the Free State, without hesitation and without reserve, the advantages of her magnificent position in the British Commonwealth—it may lose a few of its extremists, but it will rally to its side the bulk of the farming class and all the best brains and most powerful makers of industry in the *Saorstat*. Mr. Facing-both-Ways did badly at the recent by-elections. Others are pending at which he may repeat his failure; but we are very certain that Mr. Standfast would not summon the electors to the polls in vain.

War Debts.

A great deal of interest has been aroused in British financial circles by the negotiations in regard to the French debt to the United States. During the last few weeks M. Jusserand, the French Ambassador to Washington, has been consulting members of the American Government in connection with the funding of this debt, and he has been pressing very strongly for terms which, if they are granted, will be vastly more favourable than the terms that were accorded to England. The matter is rather serious. During the war Britain borrowed heavily from America, passing on the proceeds of her loans to France and the other Allies, and thus incurring a huge debt on their behalf. After the war Mr. Baldwin went to Washington, where he made a "gentleman's agreement" with the Debt Funding Commission. He undertook, in his capacity as Chancellor of the Exchequer, to pay the whole British debt to the United States, principal and interest, in sixty-two years, paying interest for ten years at the rate of three *per cent.* and thereafter at the rate of three and a half *per cent.* It was a purely voluntary arrangement on Britain's part, and it imposed a huge annual burden on her already harassed taxpayers. Undoubtedly, there was an implicit undertaking that the United States would not give more favourable treatment to any of the other debtors. Now M. Jusserand suggests that the French debt shall be funded over a period of eighty years, and that principal and interest shall be liquidated at the rate of two *per cent.* for ten years and thereafter at the rate of two and a half *per cent.* Furthermore, he proposes that there shall be no payment of principal for a period of five or ten years.

Legally, of course, America can give to France any terms which she may choose. Indeed, she can cancel the debt altogether; but she is under a moral obligation to accept no funding arrangement which would discriminate in any way against the British Government. Everybody recognises the almost hopeless muddle into which French finance has been allowed to drift. The policy of successive French Governments has been to reckon on huge reparations payments from Germany, and even to make the discharge of France's debts contingent upon the receipt of these sums. Naturally, this refusal to face facts has had almost disastrous consequences, and the Washington Government probably is very glad to get anything at all. America has a far larger amount of money than Britain; nobody will dispute that fact. Yet, although France owes the British Government £600,000,000, which she has not made the slightest effort to fund, and on which she has paid no interest for many a long day, she seems to be willing to settle her accounts with America. Which debt ought to have priority? Ten years ago France would not have had much hesitation in answering that question. Nearly a million British lives were sacrificed to save the French nation from destruction, and British money flowed in profusion for France's sake. It is true that America entered the war in 1917, but who could compare her services to France with those of the British people? Probably the French will argue that it is a matter of business. In that event the British Treasury must remind the French people of their other obligations.

Italy's Muzzled Press.

Signor Mussolini has disclosed his hand in the new Press Bill, of which the draft was issued last Thursday. Its provisions throw some light on the value of the Prime Minister's assurances that the government of the country will return to the normal in the near future. The bill makes editors personally responsible for everything which appears in their papers, in place of the *gerenti* who hitherto have been retained as whipping boys. Responsibility, however, is not confined to the editors, but extends also to the proprietors, publishers and printers. Heavy fines and terms of imprisonment are ordained for a variety of offences, which include the publication of "false or artfully altered" news. Cartoons, articles or comments which are calculated to encourage disobedience to the law or the orders of the authorities will render their authors liable to like punishments. The Solicitor-General receives power to confiscate papers to which he may take exception, and, in case of trial and conviction, the court may order a newspaper to be suspended for a period not exceeding three months. Libel actions will be tried in secret unless the plaintiff desires otherwise. This last provision is extremely important, since it is designed to keep the public in ignorance of matters about which it has a right to be informed. The bill is a clear attempt to destroy the freedom of the Press and, as such, has been subjected to almost universal criticism. Even the *Tribuna*, which supports the Government, has raised its voice in a demand for revision of the bill. Nothing could expose Signor Mussolini's policy in a more ominous light. A free Press is one of the essential features of constitutional government, and any attempt to extinguish it must condemn Government which claims to represent the people. If Signor Mussolini's repeated promises of a return to normal conditions are worth anything, he must abandon his policy of muzzling the newspapers.

A Dublin Centenary.

Yesterday the Parish Church of Saint Stephen, in Upper Mount street, Dublin, celebrated its one hundredth anniversary. During its century of life this church has become one of the most familiar landmarks in the City of Dublin, and has won a place in the hearts of a far wider community than that of its own parishioners, for whom it has been the instrument of much excellent work. The Bishop of Ossory paid a tribute of praise to the traditions which have been established for Saint Stephen's Church during the past hundred years. All who are connected with the church have good reason to be proud of the part which it has played, and is playing, in the greatest of all causes. During the past century the green-topped building in Upper Mount street—its three storeys are reproductions, posed rather incongruously, of three famous works of Greek architecture—has been a silent witness of many strange events and many great changes. History has been unfolded before its door. The neighbourhood in which it is situated has lost much of its former dignity and wealth, but the church has continued to do the work for which it was intended with unbroken success. Its centenary celebrations draw attention to the fact that it is a link with a past which, though comparatively recent, seems almost to be lost in the mists of time. When Saint Stephen's Church began its life and work the Marquis Wellesley was Lord Lieutenant of Ireland. There is every reason for hope that the church will do its work for many years to come with as much credit as in the past century.

THE LATE REV. T. T. GRAY.

TRIBUTE BY CANON DRURY.

The Rev. Canon Drury, M.A., Professor of Pastoral Theology, who preached in the Chapel of Trinity College, Dublin, yesterday morning, referred, before entering on the subject of his sermon, to the late Rev. T. T. Gray, Senior Fellow of the College. He said:—

"I am confident that I am expressing the thoughts uppermost in your minds, especially in the minds of the older members of this congregation, when I say how much we deplore the loss of the fine old man, who seemed to have become a part of this College. Already there have appeared some striking appreciations of Mr. Gray's personality; and, no doubt, other opportunities will occur in which those who have more right than I have to be named among his colleagues will do justice to his scholastic position.

"I recall vividly a week here in the early nineties when the discipline of the College was suddenly interrupted by a kind of miniature rebellion, with episodes, some of which were more exciting than edifying, even if they had their humorous side. For the first time for about twenty years there had been a change in the office of Junior Dean. It is only fair to the memory of Mr. Gray's successor in that post to say that the temporary trouble was probably as much due to resentment that Mr. Gray should have had any successor as to changes made by the new official.

STRICT, YET JUST.

"The average student had great confidence in Mr. Gray, and had come to regard him as a permanent institution; and then, in the strangely inconsequential way in which youth will speak, there was a foolish, futile and inverted exhibition of loyalty to him which furnished the Dublin Press with a week's sensation. Mr. Gray had proved in himself the conclusion often urged since, in vain, in the wider circumstances of national life—that government which is strict, and even severe, provided it is just and impartial, is always respected and seldom ineffectual.

"I can vividly recollect Mr. Gray contending with a noisy crowd at a Commencements, or at a College election; and how wise he was to recognise just how far he could go in exercising his restraining influence; and how his sense of humour and of proportion prevented him from forfeiting that confidence in his judgment which was always willingly accorded to him. I am sure I am right in saying that his long tenure of the post of Junior Dean added lustre to that honourable office, and at the same time created a demand in his successors for qualifications of an unusually exacting and responsible character. Indeed, so closely was Mr. Gray indentified with this position that when I returned here to be associated for a time with College, after an absence of over twenty years from Dublin, I found myself still thinking of him as the 'J.D.'

VIGOROUS METHODS.

"Mr. Gray, as a lecturer, had a reputation for thoroughness and efficiency. 'It is as good as a grind to go to Gray' was a common expression. He was 'apt to teach.' In Hebrew, in Church doctrine; above all, in his beloved Butler, I well recollect his vigorous method of imparting knowledge. On the rare occasions in which he revealed his personal convictions one discovered their depth and sincerity, as well as their immutability.

"If we sought him as a teacher, we did not so readily desire to be examined by him. His impartiality and conscientiousness were carried to such a point of stringency that his own pupils were not the least sufferers at his hands in a *viva voce*, and his favourite demand for 'the very words of the book' was upsetting to many a nervous student.

SINGLENESS OF MIND.

"Mr. Gray was what we call here in Ireland 'a character.' And if one's admiration for a character is sometimes tempered with fear, I do not hesitate to say that in this instance our affection for Mr. Gray easily outweighed every other consideration. We loved him for his transparent singleness of mind.

"We recognise to-day that the College is the poorer for the loss of one who will live long in our memory as a high-principled, God-fearing, Christian gentleman, who left a mark upon his day and generation which time shall not easily efface.

"And now in humble faith and hope we commend Thomas Thompson Gray 'into the hands of a faithful Creator and most merciful Saviour.'"

LEE—December 6, 1924, at his residence, Tinearrach, Streamstown, County Westmeath, suddenly, Richard George Augustus (Dick), second son of the late Richard Hooker Lee and Mrs. Lee, aged 44 years; deeply regretted. The will be done." Funeral arrangements later.

COURT AND PERSONAL.

To-day the King and Queen, with the members of the household, will leave York Cottage for Buckingham Palace, where, on Wednesday, the King will receive the newly-appointed Minister Plenipotentiary for Lithuania, who will present his credentials. The following appointments have been made by the King:—Lieutenant-Colonel G. A. Gibbs, M.P., to be Treasurer; Major Sir Harry Barnston, M.P., to be Comptroller, and Captain Douglas H. Hacken, M.P., to be Vice-Chamberlain to the Royal Household.

* * * *

All the members of the Royal Family in London last week were busy in fulfilling engagements in connection with charitable undertakings. On Saturday Princess Louise Duchess of Argyll opened a bazaar in Kensington Town Hall in aid of the funds of the Victoria Dock Settlement. Princess Mary, who, with Viscount Lascelles, has returned to Chesterfield House, has promised to attend the entertainment at the Hyde Park Hotel next Friday, which has been organised by the "Not Forgotten" Association. The object is to provide Christmas Gifts and treats for wounded soldiers, of whom there are still nearly seven thousand in hospitals in London and throughout the country.

* * * *

The Royal party in Norfolk will be augmented this week by the King of Norway, who will leave for England to-morrow and will join Queen Maud at Appleton Hall, where the Crown Prince Olaf will arrive to-day.

* * * *

The Prince of Wales, attended by Vice-Admiral Sir Lionel Halsey and Major the Hon. Piers Legh, returned to London from Scotland last Saturday.

* * *

To-night the Marquis Curzon of Kedleston will entertain a number of Conservative Peers at dinner at his residence in Carlton House terrace, and Earl Beauchamp will give a dinner party to his Liberal *confrères* at his London residence.

* * *

The Earl of Kenmare has arrived in London from Ireland. The Hon. Lady Carnegie arrived in London last week from the Continent, and will leave again on Friday for Lisbon to join her husband, the British Minister to Portugal. Lord Wolverton has returned from the United States, and has joined Lady Wolverton in London. Sir Ralph and Lady Gore are returning from Buenos Ayres in the ss. Arlanza. Lord Penrhyn, Lieutenant-Colonel Gordon Carter, Sir Charles Wright, Sir Henry Lunn, Mr. H. A. Richards, British Consul-General at Chicago and Captain L. Holbrook were among the passengers who landed at Southampton last week from the United States.

* * *

To-day the lawn tennis season opens at Nice, where the first matches in the International Championship will be played in the Pre Imperial. Miss Ryan, Mrs. Beamish and Mrs. O'Neill are among the competitors, and Mdlle. Lenglen has entered for the open events.

Mah-Jongg Week at Switzers. Special Demonstration by a London Expert daily this week on Second Floor.

Reliable Furs at moderate prices. Switzers are showing an excellent collection suitable for Christmas Gifts.

Christmas Gifts—Each section is laden with wonderfully Choice, Dainty and Practical Gifts. Rich Furs, Lovely Frocks, Sports Wear, Jumpers, Gloves, Umbrellas, etc.—W. Holmes, Dublin, Ltd., 69, 70, 71 South Saltbill Hotel—Special Winter terms from the 1st of October.

Chancellor and Son, Photographers. New Electric Studio, 7 Grafton street, Dublin.

Christmas Sale of Smart Models in Day and Evening Gowns, Coats, Millinery, all less 20%, for ten days.—Veronica, 31 Upper Baggot street.

All our Model Coats, Costumes, Afternoon and Evening Gowns are being offered for next two weeks at very low prices to clear.—Campbell and Strahan, Ltd., 11 Wicklow st.

PASSENGERS ON ROYAL MAIL STEAMERS.
Arrivals:—E. Temple Lang, Colonel T. G. Pescock, W. R. Armstrong.
Departures:—Desmond Fitzgerald, C. Blood Smyth, Ivor Heaslip, George Williams.
Other Arrivals and Departures will be found in "Dublin and the Provinces."

McBirney and Co.'s Great Toy Fair and Christmas Gift Bazaar now open.
"Our Boys"—The noted house for Boys' and Youths' Reliable Clothing and Outfitting at keen cut prices.—24 Wicklow street.
Furs—Annual December Sale of High-Class Furs at very reduced prices.—David Vard, 24 Grafton street (1st floor). Window show at 16 Duke street.
Boyd and Dickson, Ltd., 13 Wicklow street, are showing a choice range of Dressing Gowns, Hosiery, Gloves, Silk Scarves, Handkerchiefs, Ties, Pullovers, etc. Dinner Suits ready for service.
Octova Studios for Paintings, Plaster Casts, and Photography. Sittings by appointment only. A lecture will be delivered to Art Students on Monday, 8th, from 8 to 9 o'clock p.m., by K. R. Wall, on Portrait Painting, at Octova Studios, 52 South King street.

Gibson and Co., Ladies' Tailors Specialists in designing and cutting. All models made on the premises. Inspection invited.—141 Lr Baggot st.
Special Sale of Fur Coats and small Furs on Monday and Tuesday. Electric Seal Coat, Sable collar, 19 gns. Nutria, Moleskin, and Beaver Coney Coats clearing at very tempting prices. Sable Fitch Ties from 49/6. See Windows.—Davis and Co., 45 Grafton street.
Mourning Orders receive prompt attention. 'Phone 4905.—Davis and Co., 45 Grafton street.

WEATHER FORECAST.

General Inference.—A depression over Iceland is moving north-eastward, and secondaries are crossing the British Isles from the West. Mild weather is likely generally, with winds between south and west, strong at times. There will be some rain in most district, with fairer periods.

Ireland.—Wind mainly south or south-west, strong at times; some rain, but fairer periods; visibility mainly moderate or good; mild.

All Irish Seaboards.—Wind south-westerly, mainly fresh or strong, perhaps higher locally at times; some rain, but fairer periods; visibility mainly moderate or good; sea rather rough or rough.

Dixon and Hempenstall, Barometers and Forecasters, 12 Suffolk street, Dublin.—(Advt)

BAROMETER.
Dublin—Saturday (1 p.m.) 30.20
" Sunday (3 p.m.) 30.30
SUN.
To-day....Rises .. 8.26 Sets 4. 7
To-morrow... .. 8.28 .. .. 4. 7
Lighting-up Time 5. 7
HIGH WATER.
DUBLIN.
To-day....Morning 9.15 Afternoon 9.36
To-morrow... .. 9.58 .. .. 10.19

TO-DAY'S ENGAGEMENTS.

Gaiety Theatre—"The Land of the Stranger," 7.45 p.m.
Theatre Royal—"The Globe Trot," 6.45 and 9.
Olympia Theatre—"Tons of Fun," 7 and 9 p.m.
Abbey Theatre—"The Passion Flower," 8.15 p.m.
Queen's Theatre—"Dublin To-night," 7 and 9 p.m.
La Scala Theatre—"Yolanda."
The Grafton—"Don't Call It Love."
Metropole—"The Spanish Dancer."
Grand Central—"Slaves of Destiny."
The Carlton—"Sporting Youth."
Sackville Picture House—"The Colleen Bawn."
Bohemian Picture Theatre—"The Eternal City."
Princess, Rathmines—"A Boy of Flanders."
Inter-'Varsity Rugby—Edinburgh v. Dublin, College Park, 2.15 p.m.
Exhibition of Pictures and Sale of Christmas Cards, etc., at 7 St. Stephen's Green, 11 to 7.
Pavilion, Dun Laoghaire—"Beau Brummel."
Law Courts, Dublin Castle, 11 a.m.
Railway Tribunal, 11 a.m.
Pembroke District Council, 3.30 p.m.
Engineering and Scientific Association, 7.45 p.m.
Royal Dublin Society's Musical Recital, Theatre Royal, 4 p.m.
Memorial Service for the Rev. T. T. Gray, T.C.D. Chapel, 3 p.m.
Rotary Club, Clery's Restaurant, 1 p.m.
Irish Motorists' Conference, Jury's Hotel.
Lecture on Lourdes, Mansion House, 8 p.m.

THE REV. T. T. GRAY, S.F., T.C.D.

A short Memorial Service for the late Rev. Thomas Thompson Gray, S.F., T.C.D., will be held in the Chapel of Trinity College at one o'clock this afternoon.

The Prince of Wales had a two hours' hunt last Saturday with the Tring Farmers' Draghounds. The meet was at Maraton Gate, and although the going was heavy the pace was fast. After the hunt the Prince returned to London by train.

MADAME GALLI-CURCI.

TECHNIQUE AND ARTISTRY.

Dublin had heard so much about Madame Galli-Curci that the Theatre Royal was packed from floor to ceiling last Saturday, when the most famous of all modern sopranos gave her first concert in this country. Probably no artist ever has come to Dublin with such a reputation. For months in advance critics had raved about her; publicity experts had belled her praises throughout Europe. Galli-Curci was introduced to us as the supreme exponent of vocal art.

* * * *

We were led to expect too much; and, frankly, we were disappointed. It is not that Madame Galli-

COMMUNISTS DEPORTED.

FRANCE TAKES ACTION.

WARNING BY THE PREMIER.

ROUND-UP IN PARIS.

SURPRISE RAIDS BY THE POLICE.

THE French Government have begun a campaign against the Communist agitators in France, and the police carried out a series of raids in Paris and other centres during the week-end.

It was announced last night that, as a result of these operations of the police, the Minister of the Interior has issued expulsion decrees against sixty foreign Communist agents, including

43 Italians,
6 Poles,
7 Belgians,
1 Serb,
1 Swiss,
1 Swede,
1 German.

All the person arrested were organisers of Communist "cells," and adherents of the Leninist school. They have been conducted to the frontier by the police.

It is understood (says Reuter) that the Government is disposed to continue to have a close watch kept on foreigners, and to take fresh measures against any suspected of taking part in preparations for a revolutionary movement.

M. HERRIOT'S SPEECH.

WHY POLICE ACTION WAS TAKEN.

IRISH TIMES FOREIGN SERVICE.
FROM OUR OWN CORRESPONDENT.
PARIS, Sunday.

Whipped to energetic action by the growing menace of the Bolshevist spectre, the French Government yesterday began a drastic offensive against the generators of social chaos in its domain.

While Premier Herriot, at a stormy meeting of the Chamber of Deputies, hurled defiance at Communist aggressiveness, and outlined the Government's firm policy at maintaining peace, the police, under the orders of the Minister of the Interior, made a number of raids on a large scale, especially at Bobigny, Pantin, and other centres of Red propaganda, more than two hundred men taking part in the operations. Many arrests have been made.

The cumulative condition of Communist aggressiveness, which took its point of departure from the arrival here of Ambassador Krassin and ex-Captain Jacques Sadoul, found its reflex in the issue of wholesale orders for expulsions of aliens who were found to be especially active in the Red process of "boring from within."

By an overwhelming vote of 325 to 26, the Chamber yesterday rejected an interpellation on recent strike events at Douarnene, which had been submitted by M. Cachin, Communist deputy.

"This Communist agitation is exploited against our country, even in foreign countries," M. Herriot stated, in a dramatic speech before the Chamber. "The Government, in the face of this provocation, will not lose its balance, it will not become agitated by melodramatic menaces, but the good people of France have a right to feel themselves protected. The Government will do its duty, hour by hour; as it defends the Republic against the peril from the Right, it will defend it against the revolutionary danger."

The raids in the populous suburbs were carried out with the utmost secrecy. Early yesterday morning feverish activity developed at the Police Prefecture and General Detective Headquarters. Following an important conference between Prefect of Police Morain and the chiefs of his various sections yesterday, the order for the march against the Reds was given.

Shortly after midday 150 police inspectors and officers, accompanied by a number of men from other offices, were mobilised in the Court of the Prefecture.

Just after two o'clock they left the city in motor vehicles, proceeding at a rapid rate to the suburbs.

One of the biggest of the raids was on the Communist School for Propaganda, situated in the Salle Jean-Jaures, Rue Quetel Bobigny, a suburb of Paris.

Descending *en masse*, the police surprised 52 pupils of Leninism, ranging in age from 20 to 40 years, during a lesson. So rapid was the raid that not one of the pupils was able to escape.

They were immediately lined up and searched. There were several Belgians, Swiss and Italians, who were immediately arrested. A Frenchman who was found with a revolver also was taken. The school was well organised. Besides a large class-room there is a mixed sleeping room.

It is pointed out that yesterday's raids were only the prelude to a series of big operations within the next few days, for which the plans have been worked out by M. Chiappe, Director of the Sûreté Générale.

These raids will be made, not only in Paris and the vicinity, but throughout the principal cities of France, where the Communist menace seems especially imminent.

The Communist peril has emerged with terrific intensity during the last few weeks, and political and Parliamentary circles took notice of the wave of Red propaganda that has been flooding the country with growing insolence.

Pronounced police activity is again in evidence to-day, and reports from Communist centres all over the country suggest general evidence that the Communists everywhere are "on the run."

CONTEMPLATED RAIDS.

INDUSTRIAL CENTRES TO BE CAPTURED.

Later.

The *Echo du Nord*, of Lille, publishes the text of instructions said to have been issued to the Communists of Tourcoing for the capture of the Town Hall there, and says that similar instructions have been issued to the Party in all the industrial centres. At midnight the Town Hall was to be occupied, the tricolour pulled down, and the red flag hoisted. At 6 a.m. workmen were to be prevented from entering the factories, and informed that the Communists were in possession of the public offices. An announcement was to be issued that the price of bread had been reduced one-half, and efforts were to be made to induce the crowd to make a violent demonstration in the streets.

The authors of the scheme speak of the possibility of bloodshed in encounters with the troops, but think it probable that the authorities will prefer to parley.

THE EARL OF YPRES.

PARIS, Saturday.

Field-Marshal the Earl of Ypres, who underwent a slight operation in a private hospital here, will, it is expected, be able to leave the establishment next week.—(Reuter.)

THE NATIONAL UNIVERSITY.

REMARKABLE MOTION FOR CONVOCATION.

THE KING'S POSITION AS VISITOR.

Not a little interest centres in the meeting of Convocation of the National University which has been summoned for to-morrow evening.

A motion has been tabled for discussion by Mr. Francis Burke proposing the establishment of "a Board of Visitors appointed by the Government of Ireland, without reference to any person or persons not of Irish citizenship."

There is not, in fact, any authority in Ireland known as "the Government of Ireland," and, furthermore, it would seem that the right to appoint a Board of Visitors of the National University is reserved to His Majesty, acting, presumably, with the Free State, through his representative, the Governor-General of the Free State.

One of the Collegiate Statutes, framed in pursuance of the Irish Universities Act of 1908, mentions that "His Majesty the King is the Visitor of the University," and adds:—

"Any President of a constituent College, professor, or lecturer, who is removed by the University from his office, may, in manner provided by this Statute, appeal to the Visitor against such removal. The appeal will be heard by a Board of four Visitors, and if they do not unanimously concur in such removal, it shall not take effect."

In Section 4 of the University's Charter the right to appoint a Board of Visitors is reserved to His Majesty. The section says—

"We reserve to ourselves, our heirs and successors, to be the Visitor and Visitors of the University, acting through such Board of Visitors as we may from time to time appoint, having regard to the nature of the case. In exercise of our visitorial authority, we, and our heirs and successors, for the time being, shall have the right, in such manner as we or they think fit, to direct an inspection of the University and the constituent Colleges, of their buildings, laboratories, and general equipment, and also of the examinations, teaching and other work done by the University and the constituent Colleges."

The meeting to-morrow probably will be presided over by Mr. de Valera, as Chancellor of the University and head of Convocation.

THE ELUSIVE "MR. A"

RAJAH IN MANY PLACES AT ONCE.

FROM OUR SPECIAL CORRESPONDENT.
LONDON, Sunday.

"Mr. A" has become as elusive as the Scarlet Pimpernel. According to the most trustworthy authorities, Rajah Sir Hari Singh is at one and the same time

Stopping quietly in London;
Resting in Paris, seeking solace on the Riviera;
Travelling on the high seas;
Recovering from a broken ankle amid the nightingales and roses of Kashmir; and
Packing his trunks at Bombay *en route* for London.

Messages from Delhi picture him as living in dignified retirement, like a veiled prophet, in his own palace, and the last thought in the world is that he will buy a ticket for the Occident.

In Kashmir a vigorous censorship acts as a screen that protects him against the fierce glare that beats upon a throne. It is equally true that during the last week he has been able to evade the spot light of publicity in Mentone. His presence in Paris at the same time has also passed without remark.

A group of Indians knew for a fact that he was in his native Kashmir. Government officials had been pledged not to say a word, but thought anything was possible.

The decision of the Lord Chamberlain that no mention of the "Mr. A" case is to be made in any sketch or play in a theatre, is a serious blow to comedians, pantomime producers, lyric writers, and all those engaged in providing merry Christmas season fare.

The ban first fell on Mr. Albert de Courville, who, on the second day of the case, submitted a sketch—"'Mr. A,' or a Matter of State"—to the Play Censor, in which Billy Merson was to play the Judge. The Censor banned it, although "Mr. A" did not appear on the stage, and all the people in the case were called by their initials.

FRENCH INCOME TAX.

REVISED RATES ADOPTED.

PARIS, Saturday.

The Finance Committee of the Chamber has adopted a new scale of income tax, abolishing the double decime limiting the highest point of the scale to 50 per cent., and withdrawing the right to deduct income tax paid the previous year from the total taxable income. Incomes up to 7,000 francs per year are not taxed; neither are the first 7,000 francs of any income subject to tax. The scale of taxation has been fixed as follows:—

1. Taxable revenue up to 10,000 francs, 2 per cent.
2. Taxable revenue, from 10,000 francs to 100,000 francs, from 2 per cent. to 11 per cent., the increase being at the rate of 1 franc per 10,000 francs.
3. Taxable revenue, from 100,000 francs to 500,000 francs, from 11 per cent. to 26 per cent., with an increase of 75 centimes per 20,000 francs.
4. Taxable revenue above 500,000 francs, from 26 per cent. to 44 per cent., with an increase of 75 centimes per 50,000 francs.

The rates established for the last two categories, however, will be applicable only when the total income tax returns from the preceding year amount to five milliard francs. When the total falls below this amount the rates will be from 11 per cent. to 31 per cent., and from 31 per cent. to 50 per cent.—(Reuter.)

SABOTAGE IN SERBIA.

TRAIN DERAILED: FIFTEEN PERSONS INJURED.

BELGRADE, Sunday.

A train was derailed between Vales and Ishtip yesterday. Fifteen persons were injured. The occurrence is believed to have been deliberately caused.—(Reuter.)

REAL LIFE FILM STORY.

SOUTH BEND, INDIANA, Sunday.

Two men were shot dead and five others seriously wounded by two bandits who entered a café last night, and attempted to rob those present. Resistance was, however, offered. One of the robbers was felled with a sledge-hammer and the other escaped into neighbouring woods, where it is believed that he is surrounded by a large number of infuriated citizens.—(Reuter.)

AIR MARSHAL'S FLIGHT.

IRISH TIMES FOREIGN SERVICE.
FROM OUR OWN CORRESPONDENT.
CONSTANTINOPLE, Sunday.

Air Marshal Sir W. Sefton Brancker has arrived here from Bucharest on his flight to India, and hopes to leave for Angora to-morrow.

DEFEAT OF THE JUNKERS.

GERMAN ELECTION FORECAST.

FIRST RESULTS.

BRASS BANDS IN BERLIN STREETS.

The first results of the German elections foreshadow the defeat of the Junkers. The full results of the polling yesterday were announced last night and seem to indicate that Germany wishes for a continuation of the policy of conciliation and fulfilment of her obligations under the Treaty of Versailles hitherto followed by the present Government under the leadership of Dr. Marx and Herr Stresemann, and has no desire to place her fate in the hands of Nationalists and Monarchists, like Admiral Von Tirpitz, Herr Hergt and Count Westarp, whose policy is one of hostility to the Treaty of Versailles and the Dawes scheme.

From an early hour yesterday (says Reuter) motor lorries carrying Monarchist or Republican flags were dashing through the streets of Berlin, scattering election pamphlets and leaflets, littered roads and pavements last night.

Bands also paraded the streets in an effort to rouse voters to do their duty. It was noticed that women appeared in large numbers at the polling booths.

There have been some minor conflicts in Berlin and the provinces between Monarchists, Republicans and Communists, but nobody was seriously hurt.

COMMUNISTS WITHOUT FUNDS.

NO MONEY SENT FROM MOSCOW.

IRISH TIMES FOREIGN SERVICE.
FROM OUR OWN CORRESPONDENT.
BERLIN, Sunday.

Germany is voting to-day for a Monarchy or a Republic. Twenty-five millions, out of a total of thirty-eight millions, of men and women entitled to vote are expected to record their decisions at the polling booths to-day, after a stormy election campaign.

The bulk of the results will not be known until to-morrow, as the German voting and counting system is somewhat complicated. The three Republican parties—namely, the Democratic, the Social Democratic, and the Catholic—are confident, nevertheless, that they will not only maintain their full strength, but gain at least a score of seats.

In fact, the parties forming the present Government, which is a minority Government, are hopeful that their gain will make possible the first Republican majority Government since 1919.

Everybody agrees that the Communist Party will lose heavily. Moscow failed to send funds for the Communists' election campaign this time, and the Dawes plan, placing Germany on its feet and providing work for most of the working men with three square meals daily, has knocked the bottom out of the Communist campaign.

The big question, therefore, is how the Monarchist and Nationalist Parties, the Nationalistic People's Party, and the Voelkische Party, or Fascisti, will come out.

The Monarchists admit that Ludendorff, Hitler and the Voelkische will lose heavily. The Bavarian People's Party, who waver between support of the Nationalists and the main People's Party, expect gains.

The Democratic and Social Democratic Parties predict gains, the former on account of the growth of Republican ideas, the latter on account of the collapse of the Communist campaign, which hitherto took many in their membership. The Catholic Party expects only two or three gains in the Reichstag.

For the first time there is an internal conflict in the Catholic Party, ex-Chancellor Wirth heading the Left Wing party, which favours forming the next Government with Social Democrats and Democrats, instead of the People's Party, thus having a purely Republican Government without Herr Stresemann, whose fidelity to the Republican cause has always been doubted.

JUNKERS OVERWHELMED.

WHAT THE FIRST RESULTS REVEAL.

LATER.

Although it is still too early to form a complete impression as to the meaning of the results, certain clear tendencies emerge. It is evident that extreme Junkers have been overwhelmed in a catastrophe.

In Bavaria, for example, which has been a stronghold of reaction, the extremists have done particularly badly.

On the other hand, the less extreme Nationalists, the German National People's Party have done better than was expected, gaining votes which were formerly given to the extremists, the so-called Teutonic Party.

The Communists, too, have done badly in many centres, notably Essen, where they lost many votes to the Social Democrats. The Socialists have done extremely well, even in the historic Junker strongholds, Potsdam winning several thousand votes at the expense of the Nationalists.

In Cologne the Socialists increased their vote by 100 per cent., whereas the Communists there encountered a crushing defeat.

In seaport towns, such as Hamburg and Bremen, the extreme Nationalists have been practically obliterated.

The Centre Party emerges with its usual strength, and the small Democratic Party, whose refusal to form a coalition with the Nationalists led to the dissolution, seem to have done surprisingly well. Although later results may alter the situation, it seems clear that Hohenzollernism has met with a big setback.

HEAVY COMMUNIST LOSSES.

FROM REUTER'S CORRESPONDENT.
BERLIN, Monday, 1.25 a.m.

Election returns from the provinces continue to come in very slowly, but all show a heavy gain by the Social Democrats and moderate gains by the German Democratic Party, the German People's Party, and the German Nationals.

The Communists and extreme Nationalists have lost heavily, particularly the latter, who have been practically wiped out. It now appears certain that the Social Democrats will be the strongest party in the new Reichstag.

BELGIUM'S LOANS IN UNITED STATES.

BRUSSELS, Sunday.

It appears that the Government is at present negotiating with the United States for two separate loans. The first of 25,000,000 dollars will be issued on January 1, and will be exclusively devoted to the economic needs of the Congo, especially to the construction of railways. The second loan will be issued a little later, and will be devoted to the funding of Belgium's floating debt.—(Reuter.)

MR. A. CHAMBERLAIN'S ITALIAN VISIT.

LONG CONFERENCES WITH MUSSOLINI.

RECEIVED BY THE KING.

IRISH TIMES FOREIGN SERVICE.
FROM OUR OWN CORRESPONDENT.
ROME, Sunday.

Mr. A. Chamberlain and the British Delegation to the Council of the League of Nations arrived here last evening. The visit of the Foreign Secretary is chiefly concerned with the question of the Geneva protocol.

No doubt, part of a conversation to-day between Mr. Chamberlain and Signor Mussolini, the Premier, was on the same subject. Mr. Chamberlain saw the Premier twice, first in the morning before the British Foreign Secretary went to visit the King at the Quirnal.

This was followed by a luncheon given by the King in Mr. Chamberlain's honour. At this, besides the King, there were present the Crown Prince, the Duke of Aosta, Signor Mussolini, and the British Ambassador.

The second time the two statesmen met for a conversation was at 3 o'clock this afternoon, when there was a really important talk. Mr. Chamberlain was with Signor Mussolini for an hour and twenty minutes.

THE BOUNDARY COMMISSION.

VISIT TO IRELAND THIS WEEK.

Dr. Eoin MacNeill, the Free State representative on the Boundary Commission, and Mr. Lynch, K.C., returned from London by the mail steamer last Saturday evening, and motored from Kingstown to Dublin.

The other members of the Boundary Commission—Mr. Justice Feetham and Mr. J. R. Fisher—are expected to arrive to-day or to-morrow.

The Boundary Commission issued the following statement last night:—

"The Irish Boundary Commission proposes to pay a preliminary visit to Ireland this week, for the purpose of seeing portions of the country, acquainting itself with economic and geographic conditions, and ascertaining what sources of information are likely to be available for the purpose of its work.

"The Commission does not propose during this visit to hold any formal sittings, but looks forward to coming into contact with some of those persons who may be prepared to assist the Commission by contributing their views on the subject with which it has to deal.

"The Commission expects to arrive on Tuesday, December 9th, at Armagh, where it will commence its tour.

"The Commission issued a notice last week in the Irish Press inviting written representations from public bodies, associations, and individuals with reference to the work with which it is charged, and replies are now beeing received to this invitation. Senders of written representations who may wish at a later date to submit evidence in support of their statements are invited to state this fact in their replies.

"The time allowed for the receipt of such representations extends up to the 31st December. When that period has elapsed, and the communications received have been examined and considered, arrangements will be made for the holding of sittings in Ireland for the purpose of receiving such evidence as the Commission may consider appropriate for the purpose of its work. The dates and places of such sittings will be subsequently announced."

NORTHERN ATTITUDE.

SIR JAMES CRAIG'S STATEMENT.

The following statement was issued from Stormont Castle, Belfast, by Sir James Craig, the Prime Minister, last Saturday afternoon:

"In view of the advertisement inserted in the public Press by the Boundary Commission, inviting the submission of evidence, I desire to make it quite clear that this Government adheres to its policy of refusing to acknowledge the powers of any Commission to alter the boundary as defined by the Government of Ireland Act, 1920. Consequently it does not propose to tender any evidence, appear by counsel or submit documents. To do so would prejudice its claim to repudiate any finding that may be reached.

"The Government, however, has no desire to influence the action of local authorities, business men or private individuals, or to dictate to them what their attitude towards the Commission should be, and I desire it to be known that as all are working towards the one end, the Government will not feel embarrassed, nor will their position be in any way prejudiced, if local authorities, business concerns or private individuals decide to give evidence before the Commission, nor will their action affect the policy which I have laid down."

LOSS OF THE CIGALE.

RAFT WITH TWO SURVIVORS FOUND.

PORT LOUIS, MAURITIUS, Sunday.

The missing raft belonging to the Cigale was picked up by the Secundec, a Mauritius Government steamer, this morning. There were only two persons on it. The captain was picked up by the steampship Ville de Havre on Friday.—(Reuter.)

[The Cigale, 310 tons, with thirty-five passengers and a crew of twenty-two, caught fire on a voyage from Port Louis to Reunion. The vessel carried a cargo of petrol. The passengers reached Reunion in the ship's boats, and reported that the crew were adrift on two rafts.

MRS. STRATTON PORTER.

AMERICAN NOVELIST DEAD.

IRISH TIMES FOREIGN SERVICE.
FROM OUR OWN CORRESPONDENT.
LOS ANGELES, Sunday.

Mrs. Gene Stratton Porter, the American novelist, has died here as the result of an automobile accident.

Mrs. Porter's novels enjoyed a tremendous vogue in England at one time, the most popular being "Freckles" and "The Girl of the Limberlost."

AMERICAN TAX REFUNDS.

NEW YORK, Sunday.

The Secretary of the Treasury reported to Congress yesterday that the Government had made refunds amounting to about £27,400,000 for taxes "illegally collected" since the entry of the United States into the war. Refunds ranged from one cent paid to a man in Dallas, Texas, to £307,000 paid to Libby McNeill and Libby Chicago meat packers.—(*The Times* Correspondent.)

THE FREE STATE BY-ELECTIONS.

PREPARATIONS FOR CAMPAIGN.

POSITION IN THE CONSTITUENCIES.

DUBLIN AND NORTH MAYO SEATS.

BY OUR POLITICAL CORRESPONDENT.

In about a fortnight the Dail will have adjourned for the Christmas holidays, and it is expected to re-assemble either about the end of January or in the first week of February.

Almost immediately after the House reassembles the Cumann na nGaedheal Party will, I am informed, open its electioneering campaign in the nine constituencies left without representation in the Dail by the resignation of the McGrath Party. Of the total number of vacancies there are three in Dublin and two in Sligo-Leitrim.

The approaching by-election in South Dublin will be the fourth in that constituency since the general election. Last month's contest resulted in a victory for Mr. Lemass, the Republican candidate, North Mayo providing the second and only other success achieved by the Republican Party in the November elections. A determined effort will be made by the Cumann na nGaedheal Party to regain these two seats in the new year.

The writs for the nine vacancies will be moved shortly after the Dail re-assembles, and the Ministerial organisation hopes by that time to be prepared adequately for the fray. The electioneering machinery of the organisation has been thoroughly overhauled by headquarters within the past fortnight, and the campaign in support of the Government nominees will be directed by a special committee acting under the chairmanship of Mr. J. J. Walsh, Minister of Posts and Telegraphs. Organisers now are being sent out to the different constituencies, and the first of the public meetings will be held in February.

It is not yet known whether Mr. McGrath's party will take part in the contests, but it will cause no surprise if at least two nominees of the group should be found in the field. The name of Mr. Sean Milroy is freely mentioned in connection with the Cavan vacancy, while that of a prominent supporter of the group is put forward as a probable candidate for North Mayo.

The Ministerial Party is optimistic as to the results of the contests. "With our now perfected electioneering machinery, we see no reason why we should not recapture the South Dublin seat," said one of the chief organisers to me yesterday. "We believe also that we can and will win North Mayo, and that we will hold North Dublin and Sligo-Leitrim. We are pretty sure of the other seats."

CARLOW-KILKENNY.

REPUBLICANS ACTIVE.

THE FARMERS' ATTITUDE.

No definite information is available as to the candidate for the vacancy in Kilkenny and Carlow, caused by the resignation of Mr. Sean Gibbons, a member of the National Party. It is not believed that Mr. Gibbons will contest the seat as a nominee of the new Party. Conventions probably will be held at an early date by the Cumann na nGaedheal and the Republican Parties to select candidates. The Republican organiser is in the constituency, and a considerable number of branches of the Sinn Fein organisation have been formed. On the other hand, very few branches of the Cumann na nGaedheal exist.

There is some talk of a Farmers' Party candidate, and the name of Mr. M. F. O'Hanlon, General Secretary, has been mentioned in this connection. It is also rumoured that Mr. John Hughes will contest the seat as a representative of the Unpurchased Tenants. They have a vigorous organisation in the constituency, and are opposed to the Farmers' Union.

At the general election President Cosgrave received over 17,000 first preference votes, and Mr. M. Shelly, Republican, who was one of the five members elected, got slightly over 5,000. He did not receive the quota, but was elected with the aid of transferred votes.

LEITRIM-SLIGO.

PARTY PROSPECTS.

STIFF FIGHT EXPECTED.

Judging by the keen activity in the joint constituency of Leitrim-Sligo, says our Carrick-on-Shannon Correspondent, the by-election for members in room of Mr. A. McCabe and Mr. T. Carter, two members of the National Group who recently resigned, will be one of the hardest fought for many years. Conventions of the Cumann na nGaedheal Party were held during the past week in both counties, and, while the names have not been published officially, it is understood that their nominees will be a prominent South Leitrim business man and public representative and a Tieraragh (Co. Sligo) man, whose family has long been identified with the national life of Ireland.

Two prominent persons, one from Sligo and one from Leitrim, will be put forward as Republican candidates. Already their names have been before a Sligo Convention, and they only await approval at the Leitrim Convention. Organisers from the Republican headquarters are in the constituency, and the fight between their party and the Cumann na nGaedheal Party will be a stiff one.

No move has yet been made by the National Group Party. The Labour and Farmers' Parties, who tried unsuccessfully at the late election, have done nothing so far, but there is a rumour that the ex-National Army officers of the Tobin group may put forward one or two candidates.

Our Sligo Correspondent says:—Considerable activity is being displayed in connection with the forthcoming by-election. Several names have been mentioned as probable candidates. On the Republican side, the name of Mr. Frank O'Beirne is freely discussed. He is a member of Sligo Rural District Council and County Board of Health. The name of Mr. Michael Nevin, Mayor of Sligo, was originally submitted, but he declined to go forward. Strict secrecy is being maintained as to the official representative of Cumann na nGaedheal.

ROSCOMMON.

POSSIBLE CANDIDATES.

SINN FEIN NAMES MENTIONED.

At a representative convention of Sinn Fein, held in Strokestown, the names of several probable candidates were submitted for the vacancy created in Roscommon by the resignation of Mr. Finlay. As the result of the voting, some names were submitted to the Dublin Executive for ratification. Among them were those of Messrs. J. J. O'Kelly (editor, *Bulletin*), Davis, Neary and Ward.

In outside circles it is rumoured that Mr. Joseph O'Flanagan, Lough Glynn, brother to the Rev. Michael O'Flanagan, will contest the seat. It is also thought that Mr. Finlay, who resigned, will seek re-election.

So far, no Cumann na nGaedheal candidate has been selected, and no public meetings have been held in support of any candidates.

COUNTY CAVAN.

PUZZLING SITUATION.

THE NATIONAL GROUP.

The political situation in Cavan is most puzzling. Mr. Sean Milroy, who resigned his seat in the Dail and went over to the National Group, in his speech at a Cumann na nGaedheal Convention here, declared his loyalty to the terms of the Treaty, but at the same time criticised members of the Government, and said that they were not acting up to the ideals of Messrs. Griffith and Collins. He was received in a friendly spirit by the delegates, who are not favourable to a by-election, and they separated with the hope that the proposed convention of the various sections favourable to the Free State may find a way out of an awkward position.

As to the Republicans—described on Sunday week by one of the Cumann na nGaedheal delegates as a young and powerful organisation—they are already active, and have secured election offices in the Town Hall. They are fairly confident of success at the polls.

It is not thought probable that there will be any nominee from the National Group, but there is just the possibility that an independent candidate may go forward.

Outside the Treaty and Republican supporters, very little interest is shown in the election.

LORD ALLENBY'S WARNING.

CAIRO'S ATTITUDE.

POLICE WATCHING THE STUDENTS.

IRISH TIMES FOREIGN SERVICE.
FROM OUR SPECIAL CORRESPONDENT.
CAIRO, Sunday.

The Nationalist Press scoffs at the stories published in London of a plot against the lives of British Ministers, attributing them quite incorrectly to imaginative English correspondents here. However, the same official circles which on Friday professed blank ignorance of the whole affair, now admit that a telegram was sent to London by Lord Allenby, though they declare that it merely mentioned rumours on which no great importance was attached.

The British Colony here regards it as a pity that this was not stated publicly at the time. As it is, the extremists have been given an opportunity for rejoicing over a supposed panic in London, a very unfortunate and provocative circumstance.

It may be supposed that the rumours to which Lord Allenby directed attention originated in the investigations following the recent arrests, which are said to have yielded much information concerning the relations of the Wafd and Egyptian students in London.

A VISIT TO LONDON.

It has incidentally been discovered that a barber's son, Ahmad Hassan Mattar, who is in custody in connection with the murder of Sir Lee Stack, made a mysterious journey to London during Zaghlul's visit, and was present at a banquet given to Zaghlul by his London admirers.

The police here appear to be watching the student element more closely. I motored out to the Pyramids yesterday with the object of ascertaining Zaghlul's views, but learned that he was suffering from bronchitis and keeping quiet.

While I was standing at the gateway of his hotel a motor lorry dashed up, packed with armed Egyptian police, wearing shrapnel helmets and looking remarkably efficacious aids to quietness.

It was afterwards stated that this demonstration of force was undertaken to prevent expected trouble from a student deputation. This move was not made before it was needed.

THE KING'S AUTHORITY.

Zaghlul's Parliamentary Committee meets to-morrow to consider the political situation, which is becoming more acute. The Cabinet is resisting the demand for the convocation of Parliament.

Ziwar has to-day written to the Wafd petitioners asking them bluntly whether they want the King's authority to prevail or not. This follows covert threats by one of the Zaghlulist organs of what may happen if the King is dragged into the political arena, as it is argued that he must, should Ziwar decide on a dissolution.

Here is a new facet of the crisis, and one in which many observers discern a red gleam.

COLLARS AND TIES BANNED.

NEW EGYPTIAN DRESS AGITATION.

CAIRO, December 7.

A movement is on foot, apparently originating in the Engineering School, to institute a new national dress, and thereby to encourage local industries. The coat will be of military shape, with four wooden buttons; mufflers from the big mills at Mehallet El Kebir being worn instead of collars and ties. With regard to trousers, it is not intended to make any change in their present shape. Notices have been sent urging people to support the proposal.—(Reuter.)

CANDOUR IN POLITICS.

AN ESSENTIAL FOR PEACE.

WASHINGTON, Sunday.

Sir Esme Howard, speaking at a meeting of the Tennessee State Society here yesterday evening, said that absolute candour and straightforwardness between nations was essential for the maintenance of permanent friendship and world peace. "The British people desire nothing more than to live on terms of such friendship with you that no difference of opinion that can, or may, arise between us shall be able to destroy or threaten that friendship.—(Reuter.)

CHINESE INTRIGUES.

SUN YAT-SEN UNDER A CLOUD.

PEKIN, Sunday.

Sun-Yat Sen—"Generalissimo" of the Canton "Government"—who was coming from the Far South to share in the projected national deliberations, has developed stomach symptoms at Tientsin, and the Chinese are unanimous in the belief that he will not reach Pekin after all. The hundreds of societies and organisations, most of them owing their existence to the fertile imagination of the Soviet propaganda staff, have been preparing a magnificent welcome for him. It seems a pity to disappoint them, but it is supposed that Chang Tso-lin has warned Sun of the unhealthiness of the air of the capital at the present time. Chang Tso-lin does not attach much importance to Bolshevist endeavours, except in so far they are liable to complicate relations between China and the foreign Powers. "Tell your friends at the club," said a cynical celestial friend yesterday, "that the Chinese will have nothing to do with Bolshevism when the Soviet money is finished."—*The Times* Correspondent.

CHANG TSO-LIN'S MOVE.

PEKIN, Sunday.

Having promised to surrender the post of Inspector-General of the three Eastern Provinces, Chang Tso-lin has despatched a circular telegram cancelling his expedition against Wu Pei-fu, and expressing his pity for those killed and wounded while fighting their own countrymen. He candidly avows that the cause of the war was the rivalry among the leaders, and adds that now that one man is at the head of the Government, his desire to save the people is attained, and he, therefore, proposes to take all his forces back to Manchuria. He promises in future to obey the orders of the Central Government, thus demonstrating that he intends to live up to his policy of non-intervention in politics on the part of the militarists.—(Reuter.)

BRITAIN AT MILAN EXHIBITION.

MILAN, Sunday.

The British Government has sent Mr. Claude Taylor, Assistant Director of the Overseas Trade Department, to supervise the construction of the permanent British Pavilion of Industry at the Milan Sample Fair. Mr. Taylor has been connected with the Wembley Exhibition. The building will be a reproduction of an Elizabethan house still in existence in Essex. It is being completely constructed in England, and transported in pieces to Milan, where it will be erected on a terrace in a conspicuous position.—(Reuter.)

LATE NEWS.

IRISH LOYALIST'S CLAIM.

LORD HEADLEY'S COMPLAINT.

Lord Headley, in the course of a letter to *The Times*, written from Ivy Lodge, St. Margaret's-on-Thames, says:—In response to a claim for £50,000 for the burning down of Aghadoe House, and other malicious damage in Co. Kerry, I have just been awarded £4,500, of which £1,000 is to be paid in cash, and £3,500 in partial reinstatement. I may also mention that the cutting down of valuable ornamental timber—thereby ruining the value of the site—was held by the Court to be "common larceny," for which I could get no compensation at all. No one in his senses could suppose that Aghadoe House could be restored for such a trifling sum. The architect employed for valuation put the amount required for rebuilding at £36,000. I have communicated the above to the Irish Claims Compensation Association, and am distributing similar statements of facts in various other quarters where they will be appreciated.

It seems to me that, after the promise of the British Government to see that adequate compensation was given by the Free State, it is an insult to offer ridiculously small and inadequate sums. It is nothing short of flouting England and laughing at her Government. My own idea is that the British Government should take an equitable view of the case, determine on a fair compensation, and pay us Southern loyalists in cash, which could be repaid by Ireland over a long term (say, sixty years). This method of repayment was adopted when the land was transferred from the Irish landlords to the tenants, and I believe it is working well.

To base compensation on "market value" is to rush into a veritable travesty of justice; for, as we have seen in Ireland, the country was allowed to slip into a state of anarchy, and "market value" was reduced to very near zero, since no one wanted to live in a lawless place. Take a parallel case. A man owns a roomful of valuable furniture on which he hopes to raise money, and the authorities, to whom he pays taxes for protection, fail in their duty and the furniture is broken up. Those authorities can hardly inform him that the market value of his property has gone down to zero, and that, though sorry for him, they cannot help him. They must, unless they are prepared to be branded as dishonest and repudiate the obligations incurred through the receipt of taxes, use their best endeavours to restore to the owner as near an approximation to the value of the property which has deteriorated through their *laches*.

THE REV. T. T. GRAY.

AN APPRECIATION.

The name of the Rev. T. T. Gray is familiar as a household word to everyone who in the last seventy years has had any association with the life of Trinity College, Dublin, states *The Times*. For several generations, though little known outside its walls, Mr. Gray exercised there the most beneficent and inspiring influence. Mr. Gray lived for the College, and it was solely in what he believed to be the interests of Trinity that he objected to the adoption of Sir Edward Carson as Parliamentary candidate in 1892. In matters of finance and administration his advice and assistance were regarded as of the greatest value.

He was the last survivor of the old type of Fellows of Trinity, or, as they were termed, "the clergymen of College." He had an encyclopædic memory, recalling names, dates and all relevant details with meticulous accuracy. He preserved his splendid intellectual faculties till the last. Moreover, he was a wonderful raconteur, and was able to entrance his friends by his graphic descriptions of men and things. He won the affection of everyone who ever came, however casually, in contact with him in Trinity College. Unfortunately, he left no written evidence of the vast learning of which he was a master. He will, however, live in the memory of those who knew him as one who attained the blessedness of the pure in heart.

EGYPTIAN POLICY.

BLAMED FOR SUDAN MUTINY.

FROM "THE TIMES" CORRESPONDENT.
KHARTUM, Saturday.

According to local native opinion, the assassination of Sir Lee Stack and the mutiny at Khartum was directly, or indirectly, due to Egyptian policy, and, therefore, it is urged that all Egyptians should be expelled from the Sudan. It is asserted that the mutiny was not only the result of previous propaganda, but was specially organised between November 20th and 27th by Egyptian influences, and intended as a direct reply to Lord Allenby's Note.

The firing party which carried out the execution of the three mutinous Sudanese officers yesterday was composed of Arab mounted infantry, under the command of a British officer. The fourth mutinous officer, who had been sentenced to death by the court-martial, was reprieved after he had faced the firing party.

DEATH OF SIR JOHN PURCELL, K.C.B.

The Times announces that Sir John Purcell, K.C.B., died at Blackheath yesterday, in his 85th year. Joining the Inland Revenue department at the age of seventeen, he rose to be Controller of Stamps and Registrar of Joint Stock Companies, which position he held until his retirement in 1900. He held many important company appointments.

SWIMMING RECORD REPORTED BROKEN.

The Swedish swimmer, Arne Borg, to-day swam the 500 metres distance (free style), in 6 mins. 19.6 secs. This is said to be a world's record.—(Reuter.)

VATICAN AND THE ARGENTINE.

PRELATE APPOINTED.

BUENOS AYRES, Saturday.

The long-standing conflict between the Government here and the Vatican, which arose over a year ago in connection with the nomination of an Archbishop, has now been aggravated by the appointment by the Vatican of Monsignor Boneo as Ecclesiastical Administrator in Buenos Aires.

The Government was opposed to the appointment of this prelate.—(Reuter.)

PAMPLONA COURTMARTIAL

SYMPATHY WITH CONDEMNED MEN.

MADRID, Saturday.

In connection with the sentence to death of three men involved in the anarchist outbreak at Vera a few weeks ago, a message from Pamplona states that the prison guard there was reinforced to-day, while detachments of the Guardia Civil, foot and mounted, are patrolling the streets near the Provincial Council. The Mayor and the Association of the Press have telegraphed to the King and to the Directory praying that the death sentence should not be carried out. The Bishop of Pamplona has telegraphed to the Officer Commanding the Guardia Civil urging him to associate himself with the petition.

The three condemned men still declare that they are innocent.—(Reuter.)

PARIS-TIMBUCTOO PASSENGER SERVICE.

PARIS, Saturday.

A twice-monthly passenger service will be opened on January 2 between Paris and Timbuctoo *via* Marseilles, Algiers, Colomb-Bechar, the Sahara and the Niger. The journey will take from twelve days. From Colomb-Bechar to Bourem the passengers will be carried in motor cars equipped with wheels and caterpillars, and from Bourem to Timbuctoo in motor boats, which will ascend the river Niger as far as the capital of the Niger country. It is expected that many distinguished personalities from France and abroad will take part in the inauguration of this passenger service.—(Reuter.)

CROSS CHANNEL TRAFFIC.

FREE STATE AND EMPIRE.

NEED OF CLEAR POLICY.

DUBLIN BUSINESS MEN'S HOPES.

Confidence in the future of the Free State was the keynote of speeches which were delivered in Dublin last Saturday afternoon at a luncheon given by the British and Irish Steampacket Company after a trip in the bay of the latest addition to their fleet of steamers. Lord Glenavy declared that the country owed a deep debt of gratitude to

British Empire, they would bring to their support and their encouragement everything that was good and worth having in the Irish Free State." (Loud applause.)

The British and Irish Steampacket Company, and everything that helped to bring this country into closer touch with Great Britain, and to keep alive the sentiment of goodwill and kindred with its people, were all to the good. He believed that the directors of the company and the Port and Docks Board were united with the one purpose—the promotion of the welfare of the port, of the city, and of its people. With the great progress made in the past the name of Mr. Wm. Hewat, a commercial man of high honour and integrity, was closely allied.

THE PORT OF DUBLIN.

Mr. William Hewat, replying to the toast, said that now, more than ever in the past, the prosperity of Ireland depended upon the development of the port of Dublin. The Irish Sea was now merely a canal between this country and England, and with modern development the association between the two countries would get closer and closer. Men were no longer confined to their parishes and townlands, but were bound together for the universal diffusion of all things necessary for the good and the happiness of mankind.

CROSS-CHANNEL STEAMING.

Mr. David Barry, also replying to the toast, said that since the reorganisation of the company in 1836 he was the third general manager, having succeeded a father and a son in that position. The British and Irish Company started with the sailing of a little steamer called the "Thames" in 1815. The first passengers to cross the Irish Sea in a steamer were Mr. C. B. Weld, Secretary of the Royal Dublin Society, and Mrs. Weld. The time occupied in the voyage to London was nine days, and one of the ports called at was Wexford. It was recorded that the long funnel of the "Thames" was used as a mast for setting a sail. At every port of call thousands of people lined the shores to see the strange ship.

In the year 1825 the first regular steamship service between Dublin and London was started by the City of Dublin Steampacket Company, with which the British and Irish was closely allied from the start. Other companies sprang up one by one, and after some years the competition for traffic became very severe. In the year 1835 one company announced that the passenger fare between Dublin and Liverpool was reduced to sixpence. The oldest regular deep sea passenger trade in the world was that between Dublin and London. In 1836 the British and Irish Company was constituted and continued up to 1919, when they acquired the City of Dublin Steampacket and the Tedcastle MacCormack lines. That looked like setting up a monopoly, but as long as he was connected with the British and Irish Company there would be no monopoly methods in the company. At the time he made it known that the policy of the company was to give the best possible service to Dublin, and through Dublin to Ireland, and he had always acted up to that announcement. He was justified in the boast that they were now giving a service such as the trade of Dublin never had before. (Hear, hear).

The directors of the British and Irish had absolute faith in the Irish Free State. (Applause.) They showed that by sinking half a million of money in three steamers, for they knew that things would come all right in the Free State. They were coming all right and every observant business man knew that they were. (Applause.) He had lived his life as an optimist, but he never expected to have so much reason to be optimistic for the future as he had that day.

BUSINESS MEN AND THE GOVERNMENT.

It was a complaint with the business men of Dublin that they were left out in the cold by the Government; that they were not recognised. If the present Executive wished to carry on the Government of the country they would, as sensible men, see the handwriting on the wall. It was written up in the recent by-election in the city. With a full sense of responsibility, he said, that, had the Free State Government taken the business community more into their confidence, they would not have lost South Dublin. (Applause.) On the other hand, the business men of Dublin had not in the past given the Government the support that they should have given. In that respect there should be a change. They should all get to put their shoulders to the wheel, suffer a little self sacrifice if necessary, and help the Government to win through for the country. (Applause.) The time had come for every right-minded citizen to come out into the open. They were now absolutely independent as a nation. They had enough of the past. The future was theirs for the making. (Applause.)

The party included the Governor-General, Lord Glenavy, Chairman of the Senate; Sir Thomas Myles, Sir Simon Maddock, Sir Arthur Ball, Sir Arthur Chance, Sir Maurice Dockrell, Sir Thomas Robinson, Sir William Taylor, Mr. Justice Shaughnessy, the United State Consul, members of both Houses of the Free State Legislature, and professional and business men.

The Lady Limerick is commanded by Captain John Gill, Commodore of the British and Irish fleet, who comes of a family of seamen long resident in Ardglass, Co. Down. For the company he brought new into the Liffey the Lady Killiney in 1916, the Lady Louth in 1923, and his present ship in October, 1924. The first officer is captain James Pullin, a Dublin man; the second officer Mr. S. Randall, and the chief engineer Mr. Charles Winters.

POSSESSION OF ARMS.

EX-R.I.C. MAN SENTENCED TO A MONTH.

John F. Tulty, hotel proprietor, Kilmacanogue, was sentenced to one month's imprisonment and fined £10 by Mr. Liam Price at the Bray District Court on Saturday for having in his possession a miniature rifle, a Colt revolver and five rounds of revolver ammunition without a permit.

Superintendent Walsh, Civic Guard, who prosecuted, said that he did not charge the defendant when arrested, because he was under the influence of drink.

Mr. M'Carroll, who defended, said that this was not to be taken as a serious case, as Mr. Tulty had these arms in his possession for over four years to the knowledge of an official of the Court. There was no secrecy about having them. The arrest of his client was a very arbitrary proceeding, for there was no necessity for it.

Mr. Price—You have given no explanation why he had them.

Mr. Tulty was examined, and said that he had had the rifle for four years and the revolver since he had been in the Constabulary. He did not apply for a licence because he knew he would not get one. He was in the habit of keeping considerable sums of money in the house, and he felt safe when he had the revolver.

Answering Mr. Walsh, he said that he never threatened anyone with the revolver.

Mr. M'Carroll protested against this statement, and said that he was very much surprised at the way in which the case had been taken up by the prosecution.

Notice of appeal against the sentence was lodged on behalf of the defendant.

DARING BANK ROBBERS.

WALKED THROUGH THE TOWN WITH THEIR BOOTY.

In a claim by the National Bank at the Kilkenny Compensation Court the judge reported for £497 16s. 2d., money taken from the Castlecomer branch in November, 1922.

The evidence of the official showed that two armed men entered the bank at 10.30 in the morning, while a third man, who was also armed, remained at the door. The manager and the teller were "held up," and silver and notes to the amount mentioned were taken. The raiders afterwards walked through the town with the money. The National troops and the Civic Guards were stationed in Castlecomer at the time.

MEN SENTENCED FOR ROBBERY.

At the Cork Circuit Court on Saturday Judge H. D. Conner passed sentence on James Mahony, Joseph Mahony, and Joseph Flaherty, who pleaded guilty to having on the 29th of August last, when armed with revolvers, entered the dwellinghouse of William O'Sullivan Galgey, at Coachford, and stolen a number of articles and money. The Mahonys were ordered to be imprisoned with hard labour for a year, and Flaherty, who was only 19 years of age, got nine months' imprisonment.

£150,000 CHEQUE CASE.

TRANSACTIONS IN PARIS AND LONDON.

William Cooper Hobbs, a prominent witness in the recently heard "Mr. A." case in the Law Courts was brought up on remand at Bow street, London, on Saturday, before Sir Chartres Biron, charged with having received a cheque for £150,000 stolen abroad. Hobbs was defended by Sir Edward Marshall Hall, K.C., Mr. St. John Hutchinson, and Mr. Ignatius G. Kelly. Mr. Roland Oliver conducted the case on behalf of the Director of Public Prosecutions.

In opening the case Mr. Oliver said that Hobbs was arrested on a warrant for receiving in this country a cheque stolen abroad. "I do not propose opening the case at all this morning," he continued, "the main outline of the story is well known to you and everybody else, and what I propose to do, with your permission, is to call evidence to connect this man with the receipt of a quantity of bank notes, the proceeds of the cheque which is alleged to have been received. I am afraid the case will not be so interesting as has been promised by some of the newspapers, which stated that it would be opened by the Attorney-General with full details"

Mr. Walter Ernest Edwards, the cashier at the Kingsway Branch of the Midland Bank, gave evidence that on January 5, 1920, a banking account was opened at the bank to the credit of Mr. C. Robinson. The witness said he had no personal knowledge of the circumstances under which the account was opened.

Mr. Oliver—Was it opened by the payment in of the proceeds of a cheque for £150,000?

Witness—Yes. On January 6, that was the day after the opening of the account, £150,000 was drawn out in one sum.

Mr. Oliver—And was it paid out in 130 £1,000 notes?—Yes, sir. On January 15, he said, another cheque was drawn on that account for £17,000. The witness stated that it was cashed into £5,000, consisting of fifty £100 notes; £5,000, consisting of 1,000 £5 notes; £5,000 in £150 notes, and £2,000 in £250 notes.

Counsel—That makes £147,000. On February 5, was there a cheque drawn to Cooper Hobbs of £2,800?—Yes.

Witness also mentioned other cheques of £180, £17, and £2 15s. 10d., the last being drawn on March 29, 1923, to close the account.

THE PARIS ACCOUNT.

Mr. Roland Oliver said he was now going to show that 120 of those 130 thousand pound notes went straight on to Paris with Cooper Hobbs, and were used by him to open an account for himself.

The next witness, William H. Harris, an officer of the Anglo-South American Bank, London, said in 1919 and 1920 he was submanager of the Paris branch of the bank. Defendant opened an account at the branch on January 8, 1920, and witness produced a specimen signature card of Hobbs'.

Mr. Oliver—On February 11, 1920, did C. W. A. Arthur open an account at your bank?—It was about that time I remember.

Sir Edward Marshall Hall referred to the fact that he had not yet received full instructions, but added that for the moment it was difficult to see how this was evidence at all. There was no charge of conspiracy.

The Magistrate—It shows what happened to the money paid in.

Mr. Roland Oliver—Everyone knows that extradition proceedings are now going on, and everyone knows, and Sir Edward knows, that there will be a charge of conspiracy against his client when he comes over.

The witness produced Arthur's signature card.

Mr. Oliver—Do you remember the defendant coming to open his account?

Witness—Perfectly well.

Did he come alone or with somebody else?—He came with another man, Noel Newton.

Was the account opened with 120 one-thousand-pound notes? It was. The witness went on to explain that the two men had called at the bank about 12 o'clock just as the bank was closing for lunch, and they were asked to come again when the bank reopened at 2 o'clock. They then came with the bag containing the notes. They said they had a business proposition before the bank, and could we go somewhere to talk it over. The witness went to lunch with them, when Newton, in Hobbs's presence, described the latter as a retired solicitor acting on behalf of several wealthy gentlemen, who wished to invest an important amount of money on the probable appreciation of the bank. That was the proposition.

Did they come back in the afternoon? Yes; after lunch they came back together.

And did the bank manager suggest investment of the money in 5s Defense Nationale and French Rentes? Yes.

Then did one of them produce 120 one-thousand-pound bank notes, and ask to open an account in the name of Hobbs? Yes.

PURCHASE OF FRANCS.

Counsel said that they would read the letter addressed to the manager of the Anglo-South American Bank. It was as follows:—

Dear Sir,—I beg to confirm my verbal request to you for the execution of the following operations:—(1) To invest in 5 per Cent. French Rentes the sum of £40,000, against which I have handed you Bank of England notes as cover; 2) also to purchase (the equivalent of £30,000 in bonds of 5s Defense Nationale at three months, against which I have also handed you a corresponding cover in Bank of England notes. This operation will be passed to credit and debit of my account.—Yours very truly, W. Cooper Hobbs.

Allan G. Bartholomew, Chief Accountant of the Anglo-South American Bank, was then called as a witness. He produced a certificated extract of the books of the bank showing the ledger account of the defendant, Cooper Hobbs.

Mr. Oliver—Does that extract show that the £120,000 in notes—

Witness (interrupting)—It does not mention notes. It mentions £120,000.

Does it say that they were invested in the purchase of 5,011,200 francs? It is approximately that amount.

Does the left hand side of the account show this: That eighty thousand pounds of this money was in B.D.L.? (Counsel explained that these were bonds.) Witness—Yes.

Forty thousand in French Rentes? Yes.

Mr. Roland Oliver then recalled the witness, Harris, and asked: "Just take this bundle of letters and refresh your memory. Will you say that the thousand pound notes on that list are correct—the ones you received to open the account of Cooper Hobbs? Yes, that is so.

Mr. Bartholomew resumed his evidence and stated that on February 6, 1920, approximately £40,000 worth of Rentes were transferred to the account of C. W. Arthur, by Hobbs. The bonds 5s Defense Nationale fell due for redemption on April 30, 1920, and on that date witness collected for the defendant Hobbs half the bonds, approximately £40,000 of the £80,000, and these appeared to the credit of his account. They were entered as 1,700,000 francs.

Counsel—Did that leave Hobbs the total lot of bonds he had bought, something like 1,670,000 francs?—I think so.

The witness added that from an entry in the sterling account he felt reasonably certain that the last of the 120 £1,000 notes paid to him were cashed for money, and cashed by Mr. Cooper Hobbs.

ARTHUR'S EXTRADITION.

This concluded the evidence which the prosecution intended calling for the day, and Sir Chartres Biron asked prosecuting counsel what day they suggested the case should be adjourned to.

Mr. Oliver replied that it was very difficult to say when the prosecution could go straight on with the case. One of the difficulties was the question of the extradition of Arthur. No one knew when he would be extradited or whether he would be here in time for the trial.

Sir Edward said that he was going to ask for bail for Mr. Hobbs, who had been in custody a week. Counsel for the prosecution had said that no one could be in ignorance of this case, but he (Sir Edward) had never been in a case before a magistrate previously when he had less instructions. It was a most difficult thing for solicitors to keep on running to and fro to Brixton Prison for consultation with Mr. Hobbs. Sir Edward said that he earnestly applied for bail, which might be made of a substantial amount, and he urged that bail should be given particularly because Mr. Hobbs was very ill and was suffering from hernia.

The magistrate said that he did not think he could grant bail at present. With regard to defendant's health, that would be well looked after in prison.

NEWS IN BRIEF.

SMALLPOX IN NEWCASTLE.—Three cases of smallpox have occurred in the residential district of Fenham, in Newcastle.

BUILDING APPRENTICES. — "There is room for 35,000 apprentices in the building trade," said Mr. E. Matthews, President of the National Federation of Master Builders, in a speech at Lancaster.

IRISH CLAIMS.—The Irish Claims Compensation Association has prepared a questionnaire for the use of Southern Irish loyalists who wish their claims for damage to property and personal injuries to be considered.

DRUNKEN POSTMAN FINED.—A fine of £5, with 10s. 6d. costs, was imposed at the London Guildhall Police Court on Thomas Henry Smith, a postman, for being drunk in charge of mails, thus endangering them.

GOLD FOR GERMANY.—J. P. Morgan and Co., the American bankers, are shipping gold coin to the value of £1,000,000 to Germany—part of the proceeds of the recent German loan.

BRITISH CATTLE.—The South African Government has withdrawn the restriction on the import of cattle from Great Britain, which was imposed owing to the outbreak of foot-and-mouth disease.

AUSTRIA'S ECONOMIC SITUATION.—It is expected that the Austrian Bank rate will be reduced in January by 2 per cent. after the return of the President of the National Bank, who left for London yesterday to confer with British bankers on Austria's financial situation.—(Reuter.)

DEAF MUTES' MARRIAGE.—Two deaf mutes were married in Battle Parish Church. The Service was conducted by the Dean of Battle, and was interpreted by Mr. Herbert Hersee, of the Winchester Diocesan Mission. Both bride and bridegroom were able to articulate "I will."

CHRISTMAS DRAW STOPPED.—A Christmas draw promoted by the Northern Homing Fanciers' Club, Manchester, has been stopped by the police. The Club Secretary has had to notify all persons to whom he has issued books requesting them to return them and refund money to purchasers of tickets.

A CALLOUS MOTORIST.—"I thoroughly realise now that I did a coward's trick," said George Travis, a white-haired man, aged 42, assessor and valuer, of Springhead, near Oldham, charged at Manchester Assizes with the manslaughter of Hilda Hirst, a 19-year-old ring spinner, of Mossley, who was knocked down by his motor car and killed. Evidence was given to show that Travis, after seeing the girl knocked down, rode away. He was found guilty, and sentenced to six months in the second division.

POST OFFICE ROBBED. — Private James William Harris (22), Border Regiment, was charged on his own confession at Thames Police Court with being concerned with other men not in custody in breaking and entering a post-office at St. Paul's road, Bow, and stealing a safe and contents including money valued at £1,126. On hearing that the police were seeking him, Harris gave himself up. The Magistrate (Mr. Fry) read a written confession made by Harris, in which he stated that the safe was taken away in a motor-car. The robbery, added the magistrate, was a serious one of the worst kind.

ENOCH ARDEN AND THE BIGAMIST.—A secret marriage romance in connection with the Dukedom of Somerset will be further considered by the Committee of Privileges of the House of Lords on Wednesday. It appears that Colonel Seymour, an ancestor of the present Duke, in 1787, married Leonora Hudson, who had been previously married to a seaman, who was reported to have died in Calcutta in 1786. It is suggested, however, that Hudson returned home, like another Enoch Arden, and that when he actually died Colonel Seymour and his wife were re-married. For this supposed second certificate of marriage a reward of £200 was offered.

THE ARMY OF AUTOMATIC RESCUE. — Henry David Evans, an aged insurance agent, his invalid wife and a servant, at Chantry road, Woodseats, Sheffield, woke to find their dining room ablaze, and escape by the staircase cut off. Neighbours brought a ladder to the bedroom window, and Mrs. Evans, in her nightdress, climbed out. After helping the servant to escape, Mr. Evans, who, in the excitement, was apparently unable to find his wife, returned to the bedroom, which was now in flames. A fireman, wearing a smoke helmet, followed, and found Mr. Evans lying dead at the window. He had been suffocated in his second attempt to escape.

AFFRAY BY POACHERS.—As the result of a *mêlée* between poachers and gamekeepers at Casewick Park, near Stamford, three men are in hospital, suffering from gunshot wounds: William Barsby, head keeper to the Hon. Mrs. Trollope Bellew; George McCarthy, under-keeper; and one of the poachers. Receiving information of the presence in the vicinity of poachers, the keepers and other employés went out on bicycles. When they came upon the poachers, one of the latter shouted: "We have two guns, and if you come through that gate we will shoot." The keepers continued to approach, and one of the poachers discharged both barrels of his gun. McCarthy and Barsby received the bulk of the shot, but McCarthy pluckily tackled the man, who, however, got away.

The police at Doncaster late on Saturday night found a man, since identified as that of Albert Needham, a colliery worker, of South Kirkby, lying dead in the cricket field. The man had a severe wound in the lower part of the body, and it is believed that this was inflicted with some blunt instrument. Needham had bled to death. Foul play is suspected.

POST OFFICE ROBBED.

TWO MEN ARRESTED.

Shortly before midnight on Friday last the Post Office at Athy, Co. Kildare, was forcibly entered by three masked men, two of whom carried revolvers. They overpowered the two officials who were on the premises, seized stamps to the value of £460, and cash to the amount of £102, and left. The usual warning not to inform the Civic Guard was given by the robbers. The telephone wire had been cut so that it could not be used, but the Civic Guards got word of the raid within a very short time, and pursued the thieves on bicycles. About a mile out of the town they saw two men on the railway. The men when ordered to halt fired on the Guards (McNamara and Keyes), and there was an exchange of shots. One of the supposed robbers was wounded, and near him, on the ground where he fell, was found the stamps. Guard Keyes captured the second man, in whose possession he found £402. The revolvers were found on the ground. All the cartridges in them had been discharged. The wounded man was taken to hospital at the Curragh, and his comrade was brought to Mountjoy Prison. The third member of the party escaped.

NEW ISSUE.

GREEK 7 PER CENT. REFUGEE LOAN.

This loan for £7,500,000 7 p.c. sterling bonds is advertised to-day on page 11. The loan, which is made under the auspices of the League of Nations, is equal to £12,300,000 nominal, because the scheme provides for the raising of such a sum as will bring in £10,000,000 net. The offer in London consists of £7,500,000, while £2,500,000 will be raised within Greece itself, and the remainder reserved for the United States, in dollar bonds. The bonds are offered at 88, with interest at 7 per cent., giving a flat yield of £7 19s. 1d. per cent. and 8 per cent on redemption. The service of the bonds will be charged upon various revenues, which are estimated to aggregate as much as £6,900,000 per annum. The latest redemption date is forty years hence, but the 1 per cent. sinking fund will begin to operate in next September, and holders whose bonds are drawn early will naturally get a very handsome return on repayment at par. An important feature of this sinking fund is the fact that it will be applied exclusively to drawings at par, and will not be used to buy up bonds in the market at a discount. The loan, as stated, is being issued under the auspices of the League of Nations, and as the ample revenues upon which it is secured are under the control of the International Financial Commission, bondholders' interests are adequately protected. There will probably be a big rush for allotments, and country applicants should apply through London agents by telegraph. The list will close on or before Wednesday.

THE SECRETARIAL COURSE at SKERRY'S COMMERCIAL SCHOOL, 10 Harcourt st., Dublin, is the best possible preparation for a Business Career, and includes expert tuition in Shorthand, Typewriting, Book-keeping, Office Routine, etc. Prospectus free.—(Advt.)

PUBLIC-HOUSE DISPUTE.

ACTIVE PICKETING.

EMPLOYER'S STATEMENT

On Saturday night ninety per cent. of the barmen on strike in Dublin took part in the picketing of various publichouses, which had begun by a few on Wednesday last. They sought to induce men not to patronise the establishments picketed; but in this they were unsuccessful. Customers generally ignored their calls of "strike on here," and pushed past them into the houses where they were assembled.

In one instance an ugly incident took place. A man named Meaney, of 54 Buckingham place, when entering or leaving the premises of Mr. Cleary, 36 Amiens street, was struck on the head, and injured so severely that he had to be taken to a hospital. One of the picketers was arrested in connection with the assault, and will be brought before a magistrate to-day.

It is stated that Mr. Meaney was knocked down by the blow which he received, and that while he lay on the ground he was kicked by a man, who ran away.

Picketing was resumed yesterday, but there was no further trouble.

EMPLOYERS' MEETING.

Yesterday morning the members of the Licensed Grocers' and Vintners' Protection Association held their first general meeting since the strike began. Mr. Patrick Conway, who presided, said that demands had been put up to them which they could not concede and at the same time conserve their rights and their property; there was no course open to them but to fight to the bitter end. Strikes meant financial loss to both sides, and, what was worse, generally produced bitterness and engendered bad feeling, that did not disappear at once with a settlement. For that reason he, as Chairman of the Association, and those working with him had felt it their duty to give the assistants' demands every consideration before allowing matters to come to such a pass; but they were now thoroughly convinced that they would have been guilty of a breach of trust and failing in their duty if they had not adopted the attitude which they did.

According to the assistants' statement, their real grievance was the large amount of unemployment in their ranks. He and his committee and whole "trade" regretted this, but could not be held responsible for any lack of employment at the present time, when nearly every business in the city seemed to be affected. He had been told that there were 20,000 unemployed in Dublin.

If the assistants' demands for a flat rate of £3 5s. a week were to rule, said Mr. Conway, the natural tendency would be to reduce the number of hands employed. Surely the "trade" could not pay to-day what it was not even asked for in 1920, when business was much better!

Mr. Conway regarded the amended demand, that apprentices should serve a term of four years, as an "absurdity." Everybody, he said, knew that any smart boy learned the business in a very short time, and it was ridiculous to think of spreading his apprenticeship over a period of four years. The employers' reasons for refusing recognition of apprentices were "cogent and convincing." Parents themselves, when sending their children to the business, looked to the trader to see to the well-being of the boys, and invariably made it an injunction that they should join no organisation or union.

A small section of the "trade," undoubtedly, had shown weakness, Mr. Conway added, but this was only natural and to be expected. With the exception of three large establishments, they were all united. People who, no matter what demand the employed made upon them, hastened to effect a temporary settlement, so that they might attach their neighbour's trade, were contemptible, and he would only say that their action would not be forgotten.

Mr. Cornelius Kennedy, the Vice-Chairman, also addressed the meeting, expressing the opinion that the issue of the strike would be a great victory for "commercial freedom."

It was decided that the "trade" should meet again next Sunday.

The assistants' union also met yesterday, but gave no statement for publication.

HULL MURDER PETITION.

ARCHBISHOP INTERCEDES FOR CONDEMNED MAN.

Five thousand people this afternoon attended an open-air meeting at Hull, and passed a resolution petitioning the Home Secretary to re-consider his decision to refuse a reprieve to William George Smith, an ex-Service man, whose execution is fixed for Tuesday morning. The grounds are: Smith's youth, the absence of premeditation, and the condemned man's previous excellent character.

The attendance at the meeting increased to ten thousand before the proceedings closed. Extraordinary scenes followed. A procession was formed and the crowds, largely composed of the working-class, marched three miles to Hull Prison, singing hymns on the way. Speeches were delivered at the gates of the prison and hymns were again sung. The police handled the situation very tactfully, and no untoward incident occurred.

The leader of the crowd said that they wanted justice for the condemned man, and if a reprieve did not arrive at noon to-morrow, he requested every working man to cease work for the remainder of the day. Other public meetings were held at night.

The execution is fixed to take place to-morrow morning. A continuous stream of telegrams will be despatched to the King and the Home Secretary to-day. The Archbishop of York has written a letter to the Home Secretary, who has promised to receive a deputation to-day from the local Members of Parliament and influential citizens. It is proposed to approach the Prince of Wales, as President of the British Legion.

Smith, a ship's painter, was sentenced to death for murdering a woman at Hull.

CATTLE ORDER BROKEN.

WARNING TO FARMERS.

A fine of £25 each was imposed by Mr. Justice Branson at Leeds Assizes on two Huddersfield farmers charged with conspiring to contravene the provisions of the Diseases of Animals Acts and orders made thereunder.

Mr. Lowenthal, prosecuting, said the purpose of the Act under which the charges were brought was the prevention of foot-and-mouth disease, and provision was made in it for a period of waiting for cattle entering this country before they could be moved. The two defendants bought 25 cattle from Ireland, and obtained a licence for the transfer of six to a certain farm. Before they were there the required period of 28 days the defendants moved them, first transferring their identity tags to six other animals.

Mr. Mortimer, K.C., in defence, admitted the facts, and said the object of the defendants was to save expense.

The judge said conspiracy to break regulations was more than a breach. That was what made it an important case. As this was the first case, however, he did not propose to make an example of the defendants.

DANGEROUS LUNATIC AT LARGE.

Michael Dempsey, a dangerous lunatic, escaped from the Richmond Asylum at eight o'clock yesterday morning, and is still at large. He is 36 years of age, five feet six inches high, has fair hair and complexion, with a light moustache. He is dressed in the clothes of the institution.

PASSING OF A CRIMEA VETERAN.

The remains of William James Williamson, a Crimea veteran, were interred in Dungannon Cemetery with full military honours last Friday afternoon. The coffin, which was draped with the Union Jack, was carried by members of the Royal Ulster Constabulary and Special Constabulary. A large number of ex-Service men were present. After the Burial Service had been read three volleys were fird by a detachment of the Royal Ulster Rifles. The "Last Post" was sounded by buglers of the Special Constabulary.

Señor Carlos Solorzano, National Liberal, has been elected President of Nicaragua.

LETTERS TO THE EDITOR.

THE SECONDARY TEACHERS' GRANT.

TO THE EDITOR OF THE IRISH TIMES.

SIR,—Two of your correspondents have recently called attention to the fact that a portion of the last *interim* grant has never reached the secondary teachers for whose benefit it was voted, and one, Mr. O'Byrne, adverts to the unsatisfactory method of distribution. There is one basis of distribution which has the merit of combining extreme simplicity with as near an approach to justice as we can hope for at present, but it has never yet been tried. It consists in taking as dividend the entire amount available for distribution, and as divisor the aggregate number of points to be arrived at, as set forth below. Every teacher's share could be determined at a glance, and the staff of the Education Office would be relieved of a great deal of unnecessary work. The particulars of every teacher's service would be furnished by the teacher himself, countersigned by his headmaster and and kept on record from year to year, subject to confirmation or revision at stated intervals.

The Education Office should have a list of all registered teachers, giving in tabular form the following particulars, by means of which the number of points determining every teacher's share of Government grants could be ascertained without delay or confusion:—

Name and Reg. No.	School or Schools.	Average Class of 10 Pupils.
2 points for registration	——	1 point
Ability to teach Irish. 1 point	15 hours' teaching per week. 2 points	First five years' service. 1 point

Additional points should be given as follows:—

For every additional five pupils up to a total of 25	1 pt.
For ability to instruct through the medium of Irish	1 pt. (or 2)
For every additional three hours weekly	1 pt.
For every additional five years' service	1 pt.

Parts of the above should count as wholes.

Thus, no teacher could fall below six points, and one having, for instance, an average class of twenty-two pupils, who was able to teach Irish, working twenty-one hours a week and with fifteen years' service, would have to his credit fifteen points. The quotient obtained by dividing the aggregate of points into the amount available for distribution would give the point unit. The whole process of allocation of shares would thus be a matter of simple arithmetic and well within the capacity of an intelligent school child.

Part-time teachers, some of whom fared not too well in the past, would have no grievance under such a scheme as this; and those who give a few hours to the preparatory departments of secondary schools should be allowed to count the hours thus spent, provided that they did not exceed a fixed percentage of the whole. The teachers' shares ought to be paid direct, with no reference whatsoever to the number of pupils on the school roll, and, if not paid in lump sum, should be divided so as to give four-tenths to the Autumn term, three-tenths each to the Spring and Summer, thirty-six weeks being taken as the *minimum* school year. It would be a help to the teachers if the share for the Autumn term were payable at the end of October, so as to break the long, lean period between July and December.

This scheme leaves one crying injustice still unredressed. I mean the position of the whole-time teachers in the preparatory departments of secondary schools who have no claim on either Intermediate or primary grants, and who deserve well of their country for the honest spade-work that they are doing.—Yours, etc.,

R.

Dublin, December 6th, 1924.

LAND AND EMPLOYMENT.

TO THE EDITOR OF THE IRISH TIMES.

SIR,—I have read many very clever leading articles in your paper, and speeches from time to time on the unemployment in Ireland; but, strange to say, the real cause is never discussed. It is the absolute destruction of all security in land ownership under the Irish Land Act of 1923. In times gone by the great fight of the farmers was for fixity of tenure, free sale and fair rents. They have been won, and lost under the new Land Act. No man can now call the land he holds his own. No man can sell; no man will work his land or improve it because it can be taken from him at any time under the Land Act of 1923. Inspectors have gone over our lands, and reported. The whole country is disturbed. Not a man is employed on any permanent work—drainage, building, fencing. The local paper has thousands of acres of letting for eleven months by auction to the highest bidder, which means that, if the season is good, the farmer will make some money, while, if it is bad, he cannot pay the landowner the agreed price. He will not spend a penny on the land or give any employment that he can avoid, outside his own family.

The banks will lend no money on land. The auctions will pay the rates and taxes, and the nominal owner will do nothing—not even keep his farm buildings in repair. They are not now required; for he has no cattle, horses or pigs. The landless men are trying to grab the land that they can get it and live at ease. All the big farmers have dismissed their men. Wages, taxes, rates are too high and the cost of marketing produce is too high, with the result of no profit for money spent.—Yours, etc.,

"M. R. S."

Co. Louth, December 6th, 1924.

THE IRISH FISHING INDUSTRY.

TO THE EDITOR OF THE IRISH TIMES.

SIR,—In the advertising columns of to-day's issue of your paper appears an announcement of a public meeting to be held in the Mansion House on Tuesday night, under the auspices of the Irish National Fishermen's Association, for the following objects:—

(a) To focus public attention on the national importance of Irish fisheries and on their present depressed condition;

(b) To launch an effective effort to organise Irish fishermen into a strong united body able to protect the interests of its members and stimulate, in various ways, the development of the industry;

(c) To enlist, in furtherance of these objects, the support of public-spirited citizens throughout the capital and provinces.

In the attainment of these objects, no factor will count for more than the advocacy of a sympathetic Press, alive to the importance of the industry involved and conscious of the reality and urgency of the present needs of Irish fishermen. These hardy toilers by the sea lack suitable boats and the skill training in many cases. They lack adequate harbour transport and curing facilities in most centres; but, above all, Irish fishermen are handicapped for want of a strong, virile association "for the fishermen by the fishermen." It is the aim of the effort which is being launched at the forthcoming meeting to supply this last want as quickly and as thoroughly as possible. An effective organisation, embracing the majority of those engaged in fishing in Irish coast and inland waters, would rouse fishermen from their present apathy, command immeasurably greater credit than individual or isolated groups of fishermen, and secure without great difficulty Government and other public support for carefully planned and approved schemes of development.

Ireland has a far larger coast-line than either England or Scotland. In the British fishing industry and trade, however, over a million people are computed to find direct employment, while not more than a fortieth of that number make a livelihood or half a livelihood in the same way in Ireland. Many causes, no doubt, account for this striking disparity, but a mere enumeration of them would matter little to the present generation of Irish fishermen unless some practical steps are now taken to find remedies for this existing unhealthy state of affairs.—Yours, etc.,

P. J. TUOHY, Organiser,
Irish National Fishermen's Association,
6 Upper O'Connell street, Dublin,
December 6th, 1924.

DECAPITATED BODY ON RAILWAY LINE.

On Saturday night the decapitated body of a young man was found lying on the railway line near Kilbarry, a short distance outside Cork tunnel on the Great Southern Railway. The discovery was made by two railway porters at about 11.35, as they were coming off duty. The head was between the rails, and the body was lying outside them.

The body was afterwards identified as that of Walter L. Callanan, son of a well-known citizen residing at Sunday's Well, Cork. It was removed to the North Infirmary. In the pocket on the clothes was a letter addressed —"To the Coroner at the Inquest."

The South African Government is considering the appointment of five Under Secretaries of State to relieve the Ministers, who are greatly overworked.

AMENDED IMPORT LIST.

TO BE REVISED IN THE NEW YEAR.

FROM OUR POLITICAL CORRESPONDENT.

As a necessary consequence of certain provisions of the last Budget, a list of amendments to the official import list of the Free State has just been issued by the Commissioners of Revenue under the authority of the Ministry of Finance.

The first amendment alters the date from which the import list becomes operative from 1st April, 1923, to 1st September, 1924. The list of amendments sets out the changes made in the import list by the last Budget, including a "shortened" sugar list, the inclusion of a Customs duty of 6d. on each entry, the exclusion of gramophone records as dutiable articles, and the inclusion of boots, parts of boots, etc.

It is understood that both the import list and the list of amendments will, as a result of suggestions from the Chamber of Commerce, be revised in the new year.

VICE-CONSUL AND A GIRL.

GHASTLY AFFAIR IN BELGRADE.

IRISH TIMES FOREIGN SERVICE.

FROM OUR OWN CORRESPONDENT.

BELGRADE, Sunday.

A sensation has been caused by the discovery of the dead body of a Lithuanian girl, Anna Usupajtis, or Schupio, in the rooms of the American Vice-Consul, Mr. Henry Dayton, who, himself, is lying in the Belgrade Hospital with terrible virulent burns and three bullet wounds in the neck.

The local detectives have reconstructed the scene, which took place three days ago, in Mr. Dayton's apartment. Dayton, who was formerly American Vice-Consul at Kovno, was lately transferred to Belgrade in the same capacity. He and the girl had lived for a short time together at Kovno, and, according to Dayton's statement to the police, she followed him to Belgrade.

She also told him if he was determined to leave her. On his saying yes, she complained of being cold, and asked him to light the fire. As he stooped down to set a match to the stove, the girl poured vitriol over his back, and before he could rise she fired three shots point blank at his head.

Here the police theory diverges from the story told by Dayton. Dayton declared that he rushed from the room at this point. The police, however, believed he grappled with the girl, who was evidently armed also with a razor. During the struggle Dayton evidently succeeded in getting the razor from the girl's grasp. In so doing he apparently received severe gashes himself, and the girl was somehow cut across the wrist, severing her artery. The police view is that Dayton then got hold of the revolver and fired. The police reject absolutely the theory that the girl killed herself, and point out that there are no powder, burns or wounds on the temple.

There is no doubt, the police declare, that the girl was the first to fire, and that she inflicted the wounds upon Dayton, intending to kill him after vitriol had failed. The girl must have died very quickly from her wounds.

Dayton has been operated upon in hospital, and one bullet has been removed from his head. Little hope is held out for his recovery.

MINE DISASTER.

BODY OF NINTH VICTIM DISCOVERED.

The body of Percy Evans (32), a single man, of Oakmount, Cefn-y-Bedd, was recovered from the Llay Main Colliery, Wrexham, on Saturday morning. Evans was one of the nine men killed by the explosion at the Llay Main Colliery.

The bodies of the eight other men were recovered within a few hours of the disaster, but, though continuous search was made all through Friday and during the night, no trace of Evans's body could be found until Saturday morning.

Percy Evans was a brother of Reginald Evans, who is also one of the killed. Both were well-known local footballers.

The rescue party in order to reach Evans had to penetrate a fall of roof fifty yards long. More than a hundred tons of *débris* was removed before they came across the body. Evans must have been killed instantly.

The Coroner's inquiry was opened on Saturday and adjourned for a week.

MISHAP ON GREAT NORTHERN RAILWAY.

ACCIDENT IN BELFAST.

Traffic on the Great Northern Railway line was seriously delayed by a mishap at the Great Victoria street terminus, Belfast, on Saturday afternoon.

A large passenger coach, which was at the end of a train being backed out, got off the line and ran right across the inward and outward rails.

All traffic, both in and out, was held up. Moreover, the coach damaged the permanent way, which added to the difficulties of the breakdown gang.

The mishap occurred shortly before three o'clock, and the line was not cleared until shortly before six o'clock.

FUNERAL OF THE HON. MARY ELLEN SPRING RICE.

The funeral of the Hon. Mary Ellen Spring Rice, only daughter of Lord Monteagle, who died in North Wales on Monday last, took place on Friday at one o'clock, from Mount Trenchard, Foynes, County Limerick to the family burial place at Loughil. There was a very large and representative gathering. Farmers were present from various co-operative societies, together with representatives of the Gaelic League, Many Protestant and Roman Catholic clergymen were in attendance.

The chief mourners included Lord Monteagle (father), and the Hon. Thomas Spring Rice (brother). The Rev. Treasurer Abbott, Rector of Askeaton and chanagolden, officiated.

Former members of the Irish Republican Army and members of the Transport Workers' Union lined the roadside as a guard of honour.

"CHAMBERS'S JOURNAL

"DUG-OUTS" ON THE MOUNTAINS.

STRANGE DISCOVERY NEAR DUBLIN.

SHOOTING FOLLOWS SEARCH.

After an all-night search in the Dublin mountains, a party of detectives, under Inspector O'Driscoll, early on Saturday morning discovered two "dug-outs," half-hidden amid a stretch of shrubs on the fringe of Pine Forest, and fired at a man who ran when challenged, wounding him in the leg.

This man, it is alleged, was slinking through the shrubbery, with a revolver in his hand and a rifle slung over his shoulder. With another man, who surrendered, he was taken prisoner and conveyed in a tender to Dublin.

The prisoners are brothers, named Coard. They belong to the Pine Forest district, and had been absent from home for a considerable time. The wounded man now lies in St. Bricin's Hospital under treatment; the other is in the Bridewell.

SEARCHING THE HILLS.

During the past fortnight the police authorities had been mystified by a series of daring raids and robberies in the districts of Rockbrook, the Pine Forest and Glencree. Large quantities of goods were seized. Always the robbers got away undetected with their loot, and never, following the raids, was there any clue as to their whereabouts.

Finally, however, suspicion was aroused, and on Friday night last the police decided to comb the mountains from Rockbrook to the Pine Forest, and as far as Glencree, in the County Wicklow.

Shortly before mid-night a large squad of detectives left the city by motor car for Rockbrook. Arrived there the squad divided into sections and, under cover of darkness, began thoroughly to search the mountains.

At 2 a.m. the main party stumbled upon a bell tent and two large "dug-outs," and, finding these unoccupied, lay in wait. An hour and a half later two men appeared, one, as stated, carrying a rifle and a revolver, and the other carrying a sack. The detectives rose from hiding and gave the order "hands up."

COMPLETELY EQUIPPED.

Surprised, the unarmed man dropped his sack and immediately gave himself up, but his brother attempted to escape, and was shot when running hard towards the forest. The sack was picked up, and was found to contain six head of fowl.

The tent was equipped with beds and furniture. In one of the "dug-outs" there were a rifle, a revolver and ammunition, a large store of foodstuffs and goods of various descriptions, and two ferrets, which, evidently, had been kept for rabbit hunting. Kennelled in a corner were a couple of hunting dogs. The other "dug-out"—the pantry—contained a dead sheep, dressed and ready for cooking. Three tenders were required to remove all the material that was found to the detective office in Great Brunswick street.

THE SOLDIERS' FRIEND.

RESIGNATION OF CANON McLEAN, RATHKEALE.

Many Irish ex-Servicemen will be sorry to learn that Canon R. A. McClean has been obliged by ill-health to resign his incumbency of the Parish of Rathkeale. The Bishop of Limerick has accepted the resignation, and it will take effect at the end of January.

Canon McClean, who volunteered for service with the forces soon after the outbreak of war, was posted to the 10th (Irish) Division, and went with the Division when it was sent to the Near East. He had then been Rector of Rathkeale for about ten years, having been previously curate of the same parish.

At Gallipoli Canon McClean was with the Irish troops at the Suvla Bay landing, and he went on with the Division subsequently to Serbia. The rigours of the Serbian campaign told on him, and he was invalided home, being then appointed Senior Chaplain to the troops in the Royal Barracks and Portobello Barracks, Dublin.

The Tenth Division regretted his departure. The Commander of the 30th Brigade wrote to him, saying: "We are never likely to forget your fearless devotion to duty. With you and Father Murphy we were, indeed, fortunate, and it was so splendid to see you two the best of friends working hand in hand for the common good." The letter is quoted in Serjeant Hanna's book on "The Pals at Suvla Bay," where also another letter referring to Canon McClean is given. It says: "The Canon, a dear old Irishman from Limerick, holds his Service side by side with Father Murphy (of the Curragh). They put a great spirit into the men, who love them both—in fact, adore them. . . . Catholic and Protestant are hand in hand, and all brought about by the gentleness and undaunted courage displayed by these two splendid soldiers of Christ."

Major Bryan Cooper in his book, "The Tenth (Irish) Division in Gallipoli," wrote that "Canon McClean had the heart of a boy and the courage of a lion. There were many brave fellows in the division, but none gained a greater reputation for courage than Canon McClean."

Canon McClean was twice mentioned in despatches, and in 1922 he was made a Commander of the Order of the British Empire, and he also received Serbian decorations.

Canon McClean took his B.A. degree in Dublin University in 1891, and subsequently obtained the degree of LL.D. He was ordained in 1892 for the Parish of St. John's, Sligo, and besides serving in two West Australian parishes, was also for a while curate at Ballymacarrett.

CHRISTMAS FRUIT.

LONDON'S PLENTIFUL SUPPLY.

London's Christmas fruit supply promises to be both cheap and plentiful. Pears and grapes are the only possible exceptions. The grape season appears to have been seriously affected by heavy rain storms in the Almerian vineyards. Of oranges, lemons, apples and grape fruit, however, ample supplies will be available. More than twenty million Spanish oranges arrived last week in London, and a boat load is expected daily in the Thames till after the New Year. General ship loads of American apples, particularly Newtown Pippens, are due in the Thames, and these apples should be sold in the shops at from sixpence to eightpence a pound. The Canary Islands and Costa Rica are sending large supplies of bananas; Cuba, Porto Rico and Florida are pouring in grapefruit, and South Africa is sending quantities of peaches, custard apples and alligator pears.

DESTROYED HOUSE AT CLIFDEN.

BOMBED AND MINED.

At the Galway Circuit Court on Saturday, before Judge Wyse Power, the Tuam Diocesan Board claimed £1,850 15s. 6d. compensation for the destruction of Sunnybank House at Clifden on October 22nd, 1922.

It appeared that a party of Republicans took possession of the house, but were driven out on August 4th, 1922, by National troops, who went into possession and remained there until October 22nd, when the Republicans bombed them out and exploded land mines. Only the outer walls remained. Several years ago the house had been used as a school for a time, and later the coastguard lived there, but they were driven out by armed men.

An award was made for £1,655 15s. 6d.

CONGREGATION OF TWO.—One man and his wife constituted the congregation at Sunday's evening Service at Ridge (Herts) Parish Church. The vicar, five choir boys, the organist, and organ blower were also present.

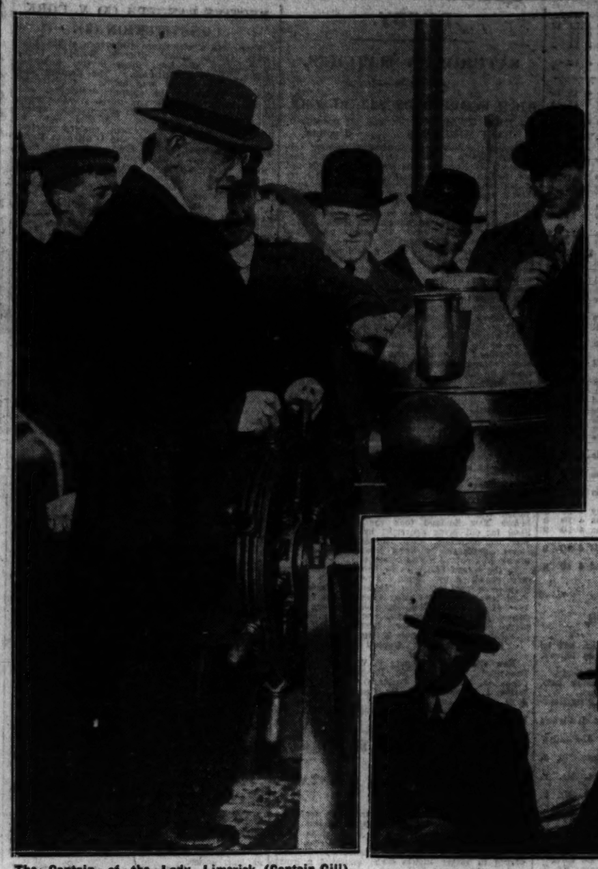

The Captain of the Lady Limerick (Captain Gill) explains Steering to the Governor-General.

The Harbour Master (Captain Webb), the Governor-General, Senator Moran, Mr. David Barry.

Some of the Guests on the Starboard Deck of the Lady Limerick.

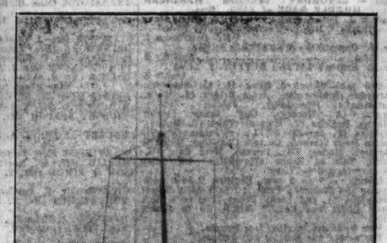

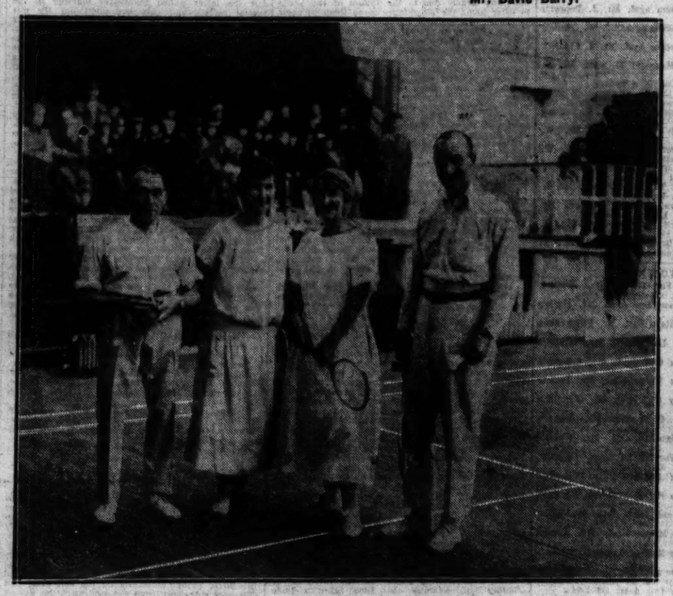

Mr. and Mrs. Booth and Mr. and Miss Mathers, the finalists in the Junior Mixed Championship Doubles at Woodbrook on Saturday.

The British and Irish Company's New Oil-burning Steamer, the Lady Limerick.

AN IRISH TRAVELLER'S PHOTOGRAPHS OF THE CAPITAL OF KASHMIR.

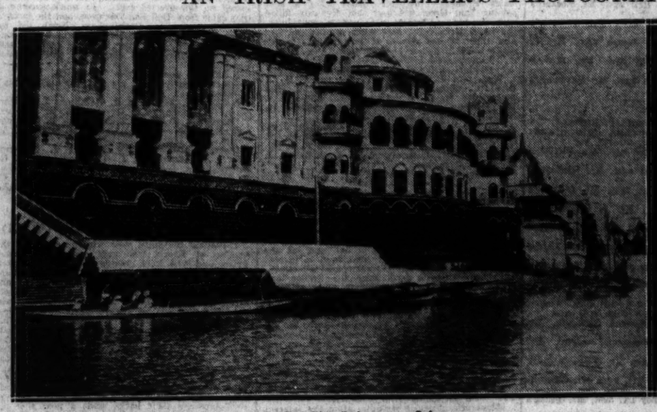

A View of the Rajah's Palace at Srinagar.

An awkward Bridge in the heart of a Kashmir Forest.

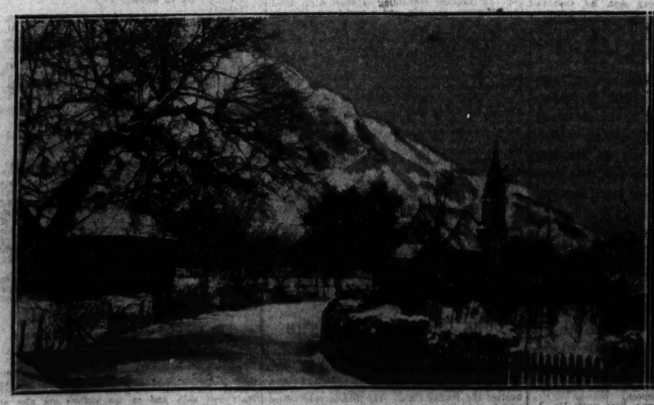

A Winter Scene at Srinagar, the Capital of Kashmir, with a Church in the background.

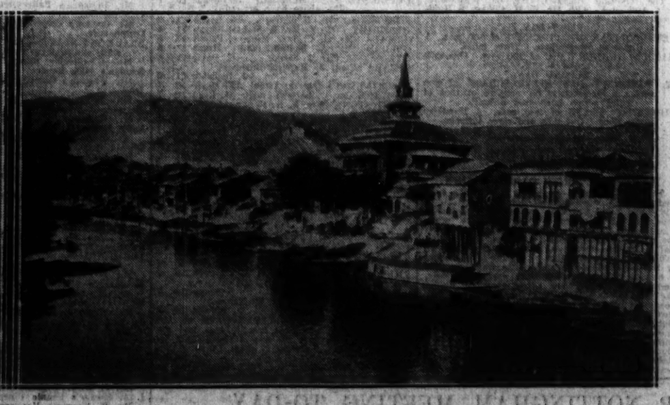

A Riverside View of Srinagar from the Rajah's Palace.

THE LOSS OF A BELFAST STEAMER.

END OF OFFICIAL INQUIRY.

The Board of Trade inquiry into the loss of the Belfast-owned steamer Moyallon concluded in Belfast on Saturday. The vessel, which belonged to Messrs. Kelly, Ltd., Belfast, was on a voyage from a Welsh port with a cargo of stones when she sprang a leak and was lost.

The Court will give its decision on Thursday next.

Artificial elevation of wages is of no lasting benefit to the workers if such wages are more than the industry can economically bear.—Mr. Edward Wood.

DUBLIN LADIES' PICTURES.

The exhibition of pictures opened last week by Miss Dorothy Blackham and Miss Phyllis Godfrey at 7 St. Stephen's Green, Dublin, is to be continued this week, closing on Saturday.

During the past week large numbers of patrons admired the large collection of pictures exhibited. Miss Godfrey's pictures from many parts of Ireland catch the magic of Irish scenery with uncanny skill. Such a picture as that of Sliabh Mis seeming to float like a mirage high over the mists that lie upon the level land, or that of Benbulben, where the mountain scarp curves majestically over a homely cottage, or, again, the homely scene at Roebeigh and the mystic green, watery lights of Caragh—these display remarkable imaginative power.

Miss Blackham's pictures were not less admired. Those containing figures are full of life and energy, while some scenes painted in the mountainy parts of County Dublin have a delicacy of touch which reproduces the unmistakable shades of Irish light. Careful execution gives particular charm to some designs for friezes, and a picture of cottages in Connemara expresses the homely warmth of the hills that make a shadowy well in which the turf light gleams above half-doors.

Stated to have obtained a packet of cigarettes by inserting a halfpenny instead of a shilling in a machine, Frederick Haines, a painter's labourer, was remanded at Croydon (Surrey), charged with stealing the cigarettes.

POUND DAY AT "TEACH ULTAIN."

A successful pound day in aid of the "Teach Ultain" Children's Hospital, Charlemont street, Dublin, was held on Saturday. On the same day, and on the Sunday, flag days were held, and the contributions which have been received should be helpful in carrying out much-needed improvements in the hospital.

The hospital was founded in March, 1919, by Dr. Kathleen Lynn for the treatment of babies under one year. A dispensary is attached, in which children up to five years of age may be treated, and this is inadequate for the many cases which are daily presented.

Buy them now! Get better light, using Royal "Ediswan" "Fullolite" Gasfilled or Vacuum Lamps. The best dealers sell them.—(Advt.)

FURNITURE AND FINE ARTS. THIS WEEK'S AUCTIONS OF

MONDAY.

Mountain Lodge, Keady, Co. Armagh (Thos. Mallon, Keady) (and following days); "Rowallen," Newcastle, Co. Down (Clarke and Son, Belfast); Gainsboro' House Saleroomes (Wm. Montgomery and Son); 9 and 10 Bachelor's Walk (James Hill and Son).

TUESDAY.

6 Upper Ormond quay (Bennett and Son); Mountain Lodge, Keady, Co. Armagh (Thomas Mallon, Keady) (and following days); Ranna Castle, Ballina (Scott and Carke, Ballina).

WEDNESDAY.

6 Upper Ormond quay (Bennett and Son); Mountain Lodge, Keady, Co. Armagh (Thos Mallon, Keady); 104 Morehampton road, Donnybrook (Hanley and Co., Blackrock).

Cadbury's Chocolates

BOURNVILLE CHOCOLATE		1d. BARS
CADBURY'S CHOCOLATE	MILK AND NUT MILK	2d.
CADBURY'S MILK CHOC.	ALSO WITH NUTS ½-lb. BLOCK	1/5
BOURNVILLE CHOCOLATE	ALSO WITH NUTS ½-lb. BLOCK	1/3
TRAY CHOCOLATE (MILK AND PLAIN)	Per ¼ lb.	9½d.
BOURNVILLE & TUDOR ASS'MTS	" "	10½d.
WARWICK & BOSTON ASS'MTS	" "	7½d.

BOURNVILLE COCOA 8D PER QUARTER POUND ½lb-1/3 1lb-2/6

See the name CADBURY on every piece of Chocolate

JAEGER (Pure Wool)

Some Support

is usually wanted. The Jaeger Corsets give this support in the best and nicest way, and you have a choice of all the latest styles. One is sure to suit you.

Jaeger Corselette "Rene"

Fastens by hooks down side. It has 3 steels only in front which take out for cleaning. Perfect freedom on hips ensured by elastic gussets. Adjustable ribbon shoulder straps. Strong White Wool Taffeta - - - - 21/6

For Jaeger Christmas Booklet and Address of Local Agent apply:

THE JAEGER CO., LTD., 95 Milton Street, London, E.C.2.

MORNY

Parfum "Chaminade"

10/6, 18/6, 35/- & 65/-

An alluring and persistent fragrance used in Seven Royal Courts.

Bath Salts - - 4/- & 10/- Bath Dusting Powder 5/-
Bath Salts Tablets 4/- & 7/6 Toilet Soap (3 tablets) 14/-
Face Powder - - - 5/- Bath Soap (1 tablet) 2/3
Solid Face Powder - -3/6 Crème de Jour - - 6/6
Face Powder in Sifter Box - 2/6

Sold by all Retailers of high-class Perfumery.
Manufactured by MORNY FRÈRES Ltd.
201 REGENT STREET LONDON W1

A Studio Picture of Madame Galli-Curci.

BROADCASTING.

TO-DAY.

The letters "S.B." signify a simultaneous broadcast from the station mentioned.

LONDON (2LO)—365 Metres.

2.15-3.45—Transmission to Schools. 4.0-5.0—Greenwich Time. Concert: The "2LO" Trio and Ernest Ludlow (bass). 5.30-5.15—Children. 5.40-6.55—Boys' Brigade. 7.0—Time from Big Ben, Weather, and News. S.B. to all stations. Mr. Stewart Dick on "Sandro Botticelli." S.B. to other stations. 7.30—All Stations Programme (except Bournemouth and Belfast). "Rosemary! That's for Remembrance." 7.45—"Retrospective," a comedy in one act: Marion (Lilian Braithwaite), Hortense, French Maid (Manna Karina); James, Footman (Charles Osborn); Walter (Malcolm Keen), Charles, Marion's Husband (C. Aubrey Smith). Scene: Marion's Room. Time: Early evening. 8.30—"Darby and Joan." 8.30—Greenwich Time, Weather and News. S.B. to all stations except Bournemouth. 10.0—The Savoy Orpheans and Savoy Havana Bands. S.B. to all stations. 11.0—Close.

BIRMINGHAM (5IT)—475 Metres.

2.30-4.30—The Station Wind Quintet. Edith Noon (contralto.) 5.0-5.30—Women. 5.30-5.45—Children. 7.0-11.0—Programme S.B. from London.

BOURNEMOUTH (6BM)—385 Metres.

2.30-5.0—Band of H.M. Grenadier Guards. Marjorie Scoon (contralto). 5.0-5.55—Children. 5.55-6.0—Boys' Brigade. 6.0-6.30—Children. 6.30-6.45—Lessons in Morse Transmission. 7.0—Weather and News. Mr. Stewart Dick. S.B. from London. 7.30-8.0—Interval. 8.0—The Municipal Orchestra, Mary Miller (vocalist), Reginald Wishart (The Society Entertainer). 10.0—Weather and News. 10.15—The Savoy Bands. 11.0—Close.

CARDIFF (5WA)—353 Metres.

2.0-4.0—Orchestra. 4.45-5.15—"5WA'S" "Five O'Clocks." 5.15-6.0—Children. 7.0-11.0—Programme S.B. from London.

MANCHESTER (2LY)—375 Metres.

2.0-4.30—Music. 5.30-6.0—Broadcast to Schools. 4.30-5.0—Women. 5.0-6.0—Children. 6.30-6.35—Boys' Brigade. 6.35-6.55—Farmers. 7.0—Weather and News. 7.15-7.30—Interval. 7.30-11.0—Programme S.B. from London.

NEWCASTLE (5NO)—400 Metres.

2.45-4.45—William Peacock (bass), Hermann McLeod's Quartet: Hermann McLeod (1st violin), Muriel Griffiths (2nd violin), Leo Beers (viola), James Griffiths (violoncello), May Conn (pianoforte). 4.45-5.15—Women. 5.15-6.30—Children. 6.30-6.45—Boys' Brigade. 7.0-11.0—Programme S.B. from London.

GLASGOW (5SC)—420 Metres.

3.40-4.50—The Wireless Quartet. Sinclair Holmes (baritone). 5.15-6.0—Children. 6.0-6.5—Weather for Farmers. 6.5-6.30—Boys' Brigade. 7.0-9.40—Programme S.B. from London. 9.40—"Ships and Shipping." S.B. to Belfast. 10.0—The Savoy Bands. 11.0—Close.

LIVERPOOL (6LV)—315 Metres.

2.30-4.30—Orchestra. 5.30-6.30—Children. 7.0—London Programme.

BELFAST (2BE)—435 Metres.

4.0-6.0—The "2BE" Quartet. 6.30-6.15—Children. 7.0—Weather and News. S.B. from London. Mr. J. B. O'Neill on "Rugby Football." 7.30—John Donnan (tenor), John Crowther (solo violin), Pauline Barker (solo harp). The Station Orchestra. March, "The Yeomanry Patrol" (Squire); Overture, "Semiramide" (Rossini). 7.48—John Donnan: "For You Alone" (Geehl), "Now Sleeps the Crimson Petal" (E. Nicholls), "The Jocund Dance" (Quilter). 8.0—Orchestra. Selection, "The Emerald Isle" (Sullivan and German). 8.12—J. Crowther, Allegro (Fiocco), Berceuse (Faure), Danse Hongroise (Brahms). 8.24—Pauline Barker. Selected. 8.32—Orchestra, "Pas des Fleurs" ("Nalla") (Delibes). Selection, "Tom Jones" (German). 8.54—John Donnan, "Where Be You Going?" (Quilter), "Faery Songs" (Boughton), "When the Swallows Homeward Fly" (M. V. White). "The Stewart Dick on "Sandro Botticelli." S.B. to Palanquin Bearers" (Martin Shaw). 9.6—John Crowther, Selected. 9.12—Orchestra, "Chansos Mélodie" (Primi). March, "Jack Tar" (Sousa). 9.30—Weather and News. S.B. from London. Captain C. H. Brown. S.B. from Glasgow. 10.0—The Savoy Bands. S.B. from London. 11.0—Close.

CRUELTY TO ANIMALS SOCIETY.

At the weekly meeting of the Committee of the Dublin Society for the Prevention of Cruelty to Animals, held at 29 South Frederick street, ten cases were reported by the Inspectors during the week, and there were three convictions. The following subscriptions were received:—Mrs. Fitzharding Wintle, 5/-; Miss E. M. C. Jellett, £1. Collections—Miss Mahon, 7/1; Miss Taylor, 22 1/6; Mrs. Shanks, 18/-; Miss E. M. Malcolmson, 14/-.

LEAVES HAIR PRESH-WHITE-GIVES AN EASY AND BRILLIANT POLISH

Science

RUSSET BOOT POLISH

MANUFACTURED BY PUNCH & CO., CORK.

GOSSIP FROM THE COURSE.

RECORD SALES.

GREAT FINISH BY FOREWARNED.

ARRAVALE COMES BACK.

FROM OUR TRAVELLING CORRESPONDENT.

LONDON Sunday Night.

Everybody seems well satisfied with the results of the December Sales at Newmarket last week. The total reached and the average were not ready when I called at Messrs. Tattersall's yard yesterday morning. It is possible to compute them from the published returns, but there are always a considerable number of private sales of "led out" lots, which are afterwards put through the books of the auctioneers and are included in their total. It is thought that the figures will constitute a record, and even if they do not, there was sufficient evidence of the steadiness of the demand for bloodstock to keep everyone in that state of healthy optimism which was engendered by the wonderful market at Doncaster.

The feature of last week's sale was the remarkable uniformity of high prices, and that is the most satisfactory of all features. There was nothing spectacular in the lots offered, such as the late Lord Manton's priceless mares which came up at the corresponding sale last year. It is all the more significant, then, that such large sums in the aggregate should have changed hands. The presence of foreign buyers was specially noteworthy, the Italians being very much to the fore. Signor Gualino and his Razza Padana, who were prominent at Doncaster, had a rival this time in another Italian stud, Razza Belotta, and the opposition of their representatives was very keen. Should the foreign market open up—and there is every sign of it—even healthier times than are being enjoyed at present should come for breeders.

It is pleasant to welcome a new recruit to the ranks of owners of jumpers. Mrs. Chester Beatty, the wife of an American mining engineer, who has large business interests in England, and owns one of the great houses in Kensington Palace Gardens, was a buyer through the agency of Mr. C. F. P. Creed, of some high-priced yearlings at Doncaster, including Mr. Ernest Bellaney's filly by The Tetrarch out of Lody Orb, for 4,100 guineas, and Mrs. Dennehy's colt by Spearmint out of Marie Lloyd for 3,300 guineas. She has now registered her colours under National Hunt Rules, and has purchased the well-known Irish performer, Rathcoole, who is regarded as a promising 'chaser.

A PLEASANT WIND-UP.

There was a great deal of interest in the racing at Sandown Park yesterday, for the weather was delightful. Indeed, there was so much sunshine, and the air was so mild, that one wondered if it were not the afternoon on which the Eclipse Stakes is run. As most people anticipated, Sir Edward Edgar's 'chaser, Mount Etna whom he bought from Mr. Fox last year in Ireland, won the Sandown Park Handicap Steeplechase, scoring by a length and a half from Forewarned. Full tribute must be paid to the winner for a very nice performance, but it should be said that the honours of the race go to another expatriated Irish horse in Forewarned. He was giving 24lb. to the winner, and after being some twenty lengths behind, he made up ground to such good purpose in the straight that F. B. Rees, who rode him instead of Jack Anthony, who was away at Haydock Park, was able to challenge at the last fence.

Mr. Bankier's horse put up a magnificent effort under his 12st. 7lb., but the weight was just too much for him. It was a superb effort on the part of Forewarned, who undoubtedly ran the race of his life. Forewarned is a very funny sort of horse, for on some days he will do nothing at all, and on others he can be brilliant. I doubt very much whether any 'chaser in training could have given 24lb. to Mount Etna yesterday, not even Silvo, and I expect Sir Edward Edgar's horse to win more races, though he will never be so well handicapped as he was yesterday.

On the strength of the beating he gave to Music Hall the horse was naturally a strong favourite, as little as evens being taken at one time, though he started at a shade of odds against. Gardenrath and Winnall were backed a little against him, while Forewarned was an each way choice. Winnall made the running, with Palm Ring and Cuckmere Lad in close attendance. The trio had a good lead of Mount Etna, and Forewarned was nearly last for a long way. In the course of time Cuckmere Lad and Palm Ring fell. About a mile from home Mount Etna had moved up, and, taking the lead from Winnall approaching straight, he was never headed again. Gardenrath was an indifferent third, and Winnall finished fourth. Old Square Up refused at the fence by the Eclipse post, and this horse has never got over the fall he had in the Grand National the season before last.

RUNNING OF WHITE PARK.

Both Sir Edward and Lady Edgar have been extensive buyers of horses, especially in Ireland, during the last few seasons, and they had their turn of luck on Saturday, for before Mount Etna had won in his colours Lady Edgar had won the Milburn Hurdle with White Park. This horse had won a flat race at Mullingar last May, and at Newbury most people noticed how well he ran when he was fourth to the Big Three. The latter, who has been sold by Mr. Lucas to Mrs. D'Arcy Baker, was first favourite, but White Park was well backed to beat him at the altered weights. This he did in the most fluent style, for The Big Tree had run himself out when they had gone little over a mile. In the meantime, White Park had been well in the rear, but, coming into the straight, he improved his position. Porus jumped the last fence in front, but White Park immediately challenged, and, very vigoriously ridden by G. Green, he beat Lord Rosebery's candidate by three lengths. It may be noted that Lord Rosebery has not, as he has done in the past few seasons, sent his hurdlers to W. Nightingall. They have remained in the care of the energetic Jack Jarvis, who is devoting his winter to half a dozen jumpers. General Post beat The Big Tree for third place.

Redbrae had seemed so unlucky to be beaten by Gardenrath at Birmingham that he was made favourite for the Pond Handicap Steeplechase, in which he was ridden by Major Doyle. He did not give by any means a convincing performance, for he was beaten for third place by the plater, South Lodge. Redbrae, in fact, never looked like winning it, and he will have to improve on this form if he is to gain distinction for Mr. David Faber, who bought him from Mrs. R. H. Walker. W. Payne, owing to the dead-heat of his horse, Catamaran, with Redbrae, was very hopeful of beating the latter with South Lodge, and his expectation was justified so far as the placing went.

This race was won by Major Willoughby Norrie, of the 11th Hussars, whose horse, Arduous, beat Lord Westmorland's Royal Chancellor by a length and a half. The credit for the victory must be given to F. B. Rees, who was on Arduous, for after Royal Chancellor had led all the way and had jumped the last fence, Rees, putting in a superlatively strong effort, completely outrode Trudgill on the second. Maureen Bawn was a runner here, but her trainer had no great fancy for her, and she fell at the third fence. Yorick, a very indifferent hurdler at a couple of seasons ago, ran well in this race.

There was a blow for backers in the last race, the Bookham Steeplechase, in which odds of 9 to 4 were betted on the Gatwick winner, Top Light. There were only six runners, and three did not get far, for Star Donovan refused at the first fence, and at the next Rifle Fire fell and baulked Fine Yarn. After they had gone a mile there was a gasp from the stands when Top Light toppled over. This left only Wallsend and Guidance, and the former won in a canter in the hands of the veteran steeplechasing jockey, B. Ellis.

Prince Sadim is a much-improved animal. Early this year his former owner thought so little of him that he gave him as a present to his trainer, Tom Leader, who now owns him in partnership with Mr. Myrick Good. He added to the nice winning sequence he has run up this back-end when, after starting favourite, he won the December Handicap Hurdle comfortably by a length from Animated. British Warm won the Selling Hurdle in the hands of Tony Escott, who is not getting as much riding as he should this season.

FATE OF MARTIN FITZ.

There is no success of an Irish-trained horse to be noted in the results of Haydock Park yesterday, but the defeat of Maurice Gillois in the Newton Handicap Hurdle may have been an expensive one, as he was backed down to 11 to 8 in a big field. H. ——

SANDOWN PARK RESULTS.

1.0—MILBURN MAIDEN HURDLE RACE, £300. 2 m.

Lady Edgar's ch. g. WHITE PARK, by Redmond—Lady Alwina, 5, 11-5 .....G. Green 1
Lord Rosebery's PORUS, 4, 11-0 .....G. Duller 2
Mr. H. Greville's GENERAL POST, 4, 11-0 .....Smith 3

Also ran—The Big Three (W. Smyth), Grand Duke II. (E. Doyle), Foundation (H. East), Rol Du Cell (T. Leader), Fairy Priestess (Owner), Jambo (R. Burke), Golden Brick (A. Bennett), Kay (G. Turner), Azimuth (V. Pioggott). Off 1.1. (Winner trained by Whitaker.)

Betting—5 to 4 agst. The Big Three, 2 to 1 WHITE PARK, 7 to 1 Porus, 10 to 1 General Post, 100 to 8 any other.

Won by three lengths; two lengths.

Fairy Priestress was pulled up.

1.30—OXSHOTT SELLING HANDICAP HURDLE RACE. £200. 2 m.

Mr. W. Read's b. g. BRITISH WARM, by Mackintosh—Gavarnie, 5, 11-10 ...A. Escott 1
Mr. Robb's PELHAM HILL, 5, 11-6 ..... Doyle 2
Mr. Edgr's UNCERTAIN, 4, 12-2 ....Smallpiece 3

Also ran—Bleubeim (Prioleau), Chaltel (Wootton), Brandy Snap (F. Rees), Winged Wave (T. Leader), Silvanus (Reardon), Somerford (G. Duller), Glarryford (R. Greenhill), Bachelor's Favourite (Edwards). Off 3.35. (Winner trained by W. Escott.)

Betting—7 to 2 agst. Somerford, 4 to 1 BRITISH WARM, 5 to 1 each Uncertain and Silvanus, 6 to 1 each Chaltel and Pelham Hill, 8 to 1 Brandy Snap, 100 to 8 any other.

Won by one and a half lengths; six lengths. Somerford was pulled up.

The winner was bought in for 370 gns.

2.0—SANDOWN HANDICAP STEEPLECHASE of £1,000. 3 m.

Sir E. Edgar's b. g. MOUNT ETNA, by Harry Melton—Last Purchase, 11-10-11 ...G. Green 1
Mr. Bankier's FOREWARNED, 9-12-7 ..F. B. Rees 2
Mr. Layton's GARDENRATH, 9, 10-0 ....Doyle 3

Also ran—Gem (C. Chapman), Dwarf of the Forest (Owner), Fitzroy (C. Fitzroy), Cockney Lad (G. Wilson), Palm Ring (R. Foster), Kara (G. Turner), Azimuth (V. Pioggott). Off 2.5. (Winner trained by Whitaker.)

Betting—6 to 5 agst. MOUNT ETNA, 11 to 2 Gardenrath, 6 to 1 Winnall, 8 to 1 Forewarned, 100 to 8 any other.

Won by one and a half lengths; a bad third. Cuckmere Lad, Palm Ring, and Thrown In fell Square Up ran out.

2.30—DECEMBER HANDICAP HURDLE RACE of £300. 2 m. 5f.

Mr. T. Leader's ch. c. PRINCE SADIM, by King Midas—Sperry, 4, 10-13 .....Escott 1
Sir E. Wills's ANIMATED, 4, 11-0 ...Mr. Bisgood 2
Miss A. Tyler's TUSCAN, 5, 10-8 .....B. Barber 3

Also ran—Milton (F. Rees), High Commander (T. Duller), Lancing (T. Duggan), Deerslayer (E. Spares), Rathlack (Mr. H. Brown). Off at 3.37. (Winner trained by T. Leader.)

Betting—7 to 4 agst. PRINCE SADIM, 7 to 2 High Force, 6 to 1 Rathlack, 7 to 1 each Milton and Tuscan, 10 to 1 any other.

Won by a length; a neck.

3.0—POND HANDICAP STEEPLECHASE, £900. 2½ m.

Maj. C. Norrie's b. g. ARDUOUS, by Ardoon—Noble Grace, 7, 11-11 .....F. Rees 1
Lord Westmorland's ROYAL CHANCELLOR, 5, 12-0 .....Trudgill 2
Mr. Beaumont's SOUTH LODGE, 11, 10-7 .....Brookes 3

Also ran—Maureen Bawn (T. Leader), Redbrae (E. Doyle), St. Bernard (A. Escott), Yorick (Prioleau), Fleecy Wave (Tiche), St. Endas (Mr. Bisgood), Southern Lass (P. Fleming), Rosetal (J. M'Dermott). Off at 4.5. (Winner trained by G. Bennett.)

Betting—11 to 8 agst. Redbrae, 4 to 1 St. Bernard, 6 to 1 ARDUOUS, 8 to 1 Maureen Bawn, 10 to 1 any other.

Won by one and a half lengths; same. Maureen Bawn fell.

3.30—BOOKHAM MAIDEN STEEPLECHASE of £200. 3 m.

Mr. Cameron's bl. g. WALLSEND, by Adam Bede—Broderie, 5, 10-7 .....B. Ellis 1
Mr. O. Bazser's GUIDANCE, 5, 11-1 ...T. East 2
Lt.-Col. D. Park's TOP LIGHT, 5, 11-6 ....Read 3

Also ran—Rifle Fire (P. L'Estrange), Star Donovan (Leisbew), Fine Yarn (Mr. C. Edwards). Off at 3.29. (Winner trained by Cameron.)

Betting—9 to 4 agst. Top Light, 3 to 1 agst. WALLSEND, 3 to 1 Rifle Fire, 10 to 1 Fine Yarn, 100 to 8 any other.

Won by ten lengths; a bad third. Top Light fell, but was remounted, and finished third. Rifle Fire, Fine Yarn, and Star Donovan fell.

BETTING FORECAST.

NOTTINGHAM.

1.0 Race—7 to 4 agst. Argour, 3 to 1 Golden Fleece, 4 to 1 Henry B., 5 to 1 Munster Marine, 6 to 1 Cupid's Dart, 7 to 1 Have a Care, 10 to 1 Broadway, 100 to 8 any other.

1.30 Race.—5 to 2 agst. Bruff Battle, 9 to 2 Wee Mon, 6 to 1 Purple Rider, 7 to 1 each Babu and Uncertain, 8 to 1 each Munster Pride and Drinkmore, 9 to 1 Repaid, 10 to 1 Victory Speech, 100 to 8 each Chicot and Wild Duck, 100 to 7 any other.

2.0 Race—9 to 4 agst. Catamaran, 3 to 1 Pothoen, 9 to 2 Red Boy, 5 to 1 Trentino, 7 to 1 each Grenburst and Kirkharle, 8 to 1 Daisy Cutter, 10 to 1 each Don and Vocalion, 100 to 8 any other.

2.30 Race.—6 to 4 agst. False Report, 5 to 2 Emphatic, 5 to 1 Keramelcos, 7 to 1 Malabar, 8 to 1 Rock Arrow.

3.0 Race.—6 to 4 agst. Corlach, 11 to 4 Midnight Folly, 5 to 2 Cloth of Gold, 7 to 1 each Glen Galante and Phillippi, 8 to 1 each Front Row and Cyzara, 10 to 1 each Flint Stone and Duplicate, 100 to 8 any other.

3.30 Race.—5 to 2 agst. Tyrolean, 3 to 1 Murky Past, 4 to 1 Assaroe, 5 to 1 Hackdene, 7 to 1 Rossieny, 8 to 1 each Imperious and Shaun Or, 10 to 1 Red Friar, 100 to 8 any other.

"FORM" HORSES.

NOTTINGHAM.

1. 0—Ardgour. 2.30—Emphatic.
1.30—Wee Mon. 3. 0—Corlach.
2. 0—Pothoen. 3.30—Assaroe.
Double—Pothoen (nap) and Corlach.

A Student of Form.

SPECIAL SELECTIONS FOR TO-DAY.

Westminster Gazette :—To-day's best — Confirmation. Double—Trentino and Confirmation.

Daily News :—Double — Catamaran and Carlach.

Daily Express :—Double — Wee Mon and False Report.

Daily Mirror :—Double — Golden Fleece (nap) and Malabar.

Daily Graphic :—Double — Golden Fleece and Benediction.

HAYDOCK PARK.

MAURICE GILLOIS DISAPPOINTS.

The final stage of the Haydock Park Meeting attracted an increased attendance, and in its class the racing was quite interesting. Backers, however, experienced a bad time, for not a solitary favourite proved successful.

A big field contested the Saturday Handicap Hurdle Race, and the punters were wide of the mark, for the winner turned up in the Irish-owned Early Bird, a 100 to 8 chance. Nitric was served up a strong favourite for the Haydock Park Steeplechase, but met with bad luck, being brought down at the water through Martin Fitz coming to grief. The latter broke his back and was destroyed, which was, indeed, unfortunate for his owner, who gave 1,220 guineas for the gelding at the Newmarket October Sales. Arravale proved an easy winner, and thus gave L. Rees his second winning mount of the day.

Arravale is owned by Mr. C. Baron, and trained by Gerald Armstrong, and the combination registered a double event when Marain scored from some fancied candidates in the Newton Handicap Hurdle Race. For this event the Curragh squired Maurice Gillois, who was giving a lot of weight away. He was all the rage, but he failed to get into the first three. Details:—

1.0—ST. HELEN'S HANDICAP STEEPLECHASE of £150. 3 m.

Mr. H. Denn.s's ch. c. ROUSHAM, by Vedonia—Cassia, 5, 10-11 .....L. Rees 1
Mr. K. Lenoo's AUCHINROSSIE, 6, 12-3 ..... Stubbs 2

Captain Speed's SLOVENLY SAINT, 7, 11-4 ..... Gowell 3

Also ran—Jimma (C. Donnelly), My Royal (W. Burke), Royal Duck (Major Wilson), Silent Sands (M'Morrau), Poncean (Owner), Upton Lad (A. Wall). Off 1.0. (Winner trained by D. Harrison.)

Betting—9 to 4 agst. Slovenly Saint, 100 to 30 ROUSHAM, 4 to 1 each Auchinrossie and Jimma, 10 to 1 any other.

Won by fifteen lengths; three lengths. Silent Sands and Upton Lad fell. Poncean pulled up.

1.30 — SATURDAY SELLING HANDICAP HURDLE RACE of £150. 2 m.

Captain J. Delmege's b. f. EARLY BIRD, by Charles O'Malley—Meadow Grass, 4, 10-10 ..... Vasey 6 11 4
Mr. D. O'Brien 1
Mr. I. Oppenheim's MUNSTER'S PRIDE, 4, 11-1 ..... Anthony 2
Mr. A. Reuben's LITTLE DUFFER, 5, 11-13 ..... Owner 3

Also ran—Waterford Glass II. (A. Sheedon), Paraguna (Brabhwaite), Arran Bridge (Mr. Wall), Martinmas (Wagstaffe), Jabbok (Mr. Lloyd), Gay Lassie (Major Wilson), Bagpiles (C. M. Moreau), Thief (P. Mullen), Highline (F. Saunders), Lucky Prince (Vasey), Golden Daisy (Owner), Dember (Waudby), Maidwell (Barnes), Madcap (Mr. Dunn), More Gun (W. Stott), Vale of Realm (Threlfall). Off 1.50. (Winner trained by Luby.)

Betting—7 to 2 agst. Bagpiles, 9 to 2 each Mystyle and Munster's Pride, 10 to 1 each Waterford Glass II. and Lucky Prince, 100 to 8 each Little Buffet and EARLY BIRD, 20 to 1 any other.

Won by twelve lengths; four lengths.

The winner was sold for 240 guineas.

2.0—HAYDOCK PARK HANDICAP STEEPLECHASE of £300. 2 m.

Mr. C. Baron's b. h. ARRAVALE, by Afdoon—Lady Isa, 5, 12-0 .....L. Rees 1
Sir R. Liddell's PHANTOM BOLD, 6, 11-8 ..... Handley 2
Mr. Dennis's POLYNIA, 5, 11-1 .....W. Stott 3

Also ran—Martin Fitz (W. Burke), Nitric (R. Lyall), Son of Erin (T. Malone), Pugo (Burford), H.H.H. (T. Hamond). Off at 2.30. (Winner trained by G. Armstrong.)

Betting—5 to 4 agst. Nitric, 5 to 1 each ARRAVALE and Polynia, 6 to 1 Phantom Bold, 10 to 1 any other.

Won by five lengths; a neck. Martin Fitz, Nitric, Son of Erin, and Pugo fell. Martin Fitz broke down and was subsequently destroyed.

2.30—JUVENILE SELLING HURDLE RACE of £165. 2 m.

Sir G. Renwick's ch. f. KISSING SONG, by Somme Kiss—Winsome Warbler, 10-12 ..... Hammett 1
Mr. Cummins' LADY JAQUENETTA, 10-12 ..... W. Stott 2

Mr. Wyllie's MOUNT ATHOS, 10-12 ..... A. Sheeden 3

Also ran—Blemished (Threlfall), Lady Oak (Mr. G. Elliott), Organist (J. Davis), Hey (Braithwaite), Bracknell (Harnacy). Off 2.38 (Winner trained by W. Renwick.)

Betting—11 to 8 on Lady Jaquenetta, 6 to 1 each KISSING SONG and Hay, 6 to 1 Blemished, 10 to 1 any other.

Won by three lengths; same.

3.0—NEWTON HANDICAP HURDLE RACE of £300. 2 m.

Mr. C. B. Baron's ch. h. MARSIN, by Sundersale—St. Maria, 5, 10-12 .....T. Burns 1
Mr. A. Blake's WISE PRINCE, 6, 10-5 ..... Mr. B. Blake 2

Major W. Renwick's WHITE MOUNTAIN, 4, 11-10 ..... Payne 3

Also ran—Maurice Gillois (Joe Canty), Son o' Lee (Threlfall), Belgian Boy (J. Anthony), Sailor Boy (T. Doyle), Vesma (Mr. Dollery), Sir Ivanhoe (Braithwaite), Guinea Stamp (P. Mullen), Trusty (W. Stott), Holy War (Donnelly), Jugalis (Thomson), Marston (Burford). Off 3.0 (Winner trained by G. Armstrong.)

Betting—11 to 8 agst. Maurice Gillois, 5 to 1 White Mountain, 6 to 1 Vesma, 7 to 1 each MARSIN and Belgian Boy, 10 to 1 any other.

Won by three lengths; same.

3.30—OLD MAIDEN STEEPLECHASE of £110. 3 m.

Mr. H. Rose's b. c. TALLOW KNIGHT, by Knight of Kilcash—Candlelsh, 5, 11-1 ..... R. Lyall 1
Mrs. Ismay's MIDDLETHORPE, 6, 11-4 ..... Connelly 3

Lady Grey's LITTLE HOLLOA, 5, 11-4 ..... Anthony 2

Also ran—Dark Cloud II. (Sheddon), Mayfly (Davis), Bethlehem (Mr. Wall), Gaiety Girl (Owen), Cartridge, 10 to 1 each TALLOW KNIGHT, or any other.

Won by ten lengths; four lengths.

OFFICIAL SCRATCHINGS.

MISCELLANEOUS.

Welbeck Handicap Hurdle, Nottingham—Windcote.

Winter Handicap Hurdle, Lingfield—Beyrob.

Christmas Steeplechase, Chingford—Nottingham engagements, December 8th and 9th —The Bleaks, Manby Gate, May B.

All engagements this year cancelled.

All engagements for Lumiere, Sagacity, Almaida.

THIS WEEK'S RACING FIXTURES.

Monday and Tuesday—Nottingham.
Wednesday—Plumpton.
Thursday—Hurst Park.
Thursday—Chelmsford.
Friday and Saturday—Lingfield Park.

SPORTING PARAGRAPHS.

When he fell in the Haydock Park Handicap Steeplechase on Saturday, Martin Fitz broke his back and had to be destroyed. His jockey, Burke, escaped with a cut over the left eye.

D. Taylor, who sustained concussion when Regulo came to grief in the opening event at Haydock Park on Friday and was removed to St. Helen's Hospital, has regained consciousness.

HURRY OFF.

This beautifully bred young horse, by Hurry On, out of Miss Ada, a former winner himself, has been purchased by Mr. D. E. Browning from the Duke of Westminster at a long figure, and will start his steeplechasing career at Kinsky Bridge next season, at the moderate fee of £249.

BALDOYLE SPRING MEETING,

MARCH 16th and 17th

The following Races CLOSE on Wednesday, Next, 10th inst., with Mr. F. H. Clarke, 9 Hume street, Dublin :—

FIRST DAY.

METROPOLITAN STEEPLECHASE of 500 sovs. A Handicap Steeplechase. Three miles.

MAIDEN HURDLE RACE of 300 sovs. One mile and a half.

SECOND DAY.

ST. PATRICK'S DAY STEEPLECHASE of 300 sovs. A Steeplechase for maidens at time of entry. Two miles and a half.

DIRECTORS' PLATE of 300 sovs. A Handicap Hurdle Race. One mile and seven furlongs.

—(Advt.)

MOTOR CYCLING.

RAMBLERS' PRIZE DISTRIBUTION.

The distribution of the prizes won in the open and confined competitions of the Ramblers' Motor Cycle and Light Car Club during the past season provided the members of the club, the prize-winners and a number of visitors with the occasion for a very successful gathering at Roberts's Cafe, Grafton street, on Saturday evening. In addition to a programme of events of the more or less conventional character, the Ramblers have a number of novel competitions during the year, and the large number of prizes presented during the evening indicated that the Committee had been very liberal in making awards. For the most part these consisted of miniature replicas of the club's challenge cups. An excellent programme of musical items added to the enjoyment of the gathering. The annual business meeting of the club will be held this evening, at eight o'clock, at Robert's Cafe, to elect officers for the coming season.

NOTTINGHAM

TO-DAY'S PROGRAMME AND SELECTIONS.

The week's racing, as usual, opens in the Midlands, where quite a fair programme is provided. The most valuable race of the day, the Bentinck Handicap Hurdle, has a poor entry in point of numbers, and only three or four horses are expected to go to the post. Confirmation will in all probability be an absentee, having rather badly over-reached himself at Kempton, in which case the race should be won by Kerasmeicos, who, though he has done little of late, is a useful horse at his best. Malabar has fair form, and Rock Arrow can be given a chance, but I have most liking for Keramcicos, to whom I accord a fairly confident vote. Neither Portsimmo nor Golden runs for the Clifton Hurdle, and no choice falls on Cloth of Gold. Selections :—

Castle Selling Steeplechase—Munster Marine.
Trent Selling Hurdle—Stream.
Mapperley Steeplechase—Catamaran.
Bentinck Hurdle—Keramcicos.
Clifton Hurdle—Cloth of Gold.
Erwton Steeplechase—Ground Scout.

1.0—CASTLE SELLING STEEPLECHASE of 150 sovs. Second 5 sovs. Winner to be sold for £350. 2 m.

Apx. st. lb.

MUNSTER MARINE (Mrs. R. B. Brassey) ..... Doyle 7 11 11
CUPID'S DART (Capt. T. McDougal) ..... McDougal 10 11 11
HAVE A CARE (Major D. M. Mathew) ..... Powell 9 11 11

(The above have arrived.)

ARDGOUR (Mr. G. N. Bengough) ..... G. Bennett 10 11 11
ST. GEORGE II. (Mr. M. H. Benson) ..... Evans a 11 11
GLENGARRY II. (Mrs. A. Crichton) ..... H. A. Brown 10 11 11
TOYBOAT (Major R. Fenwick Palmer) ..... Palmer 10 11 11
BROADWAY (Mr H. A. Gross) ..... McKie 9 11 11
HENRY B. (Mr. B. Fitch) ..... G. Poole 9 11 11
KINCRAIG (Mrs. G. Johnson) ..... Johnson 9 11 11

1.30—TRENT SELLING HANDICAP HURDLE RACE of 300 sovs. Winner to be sold for 50 sovs. Second 5 sovs. 2 m. Apx. st. lb.

TRANSVORM (Miss H. Redocanachi) ..... Powell 8 11 11
OCTABELLA'S PRIDE (Mr. S. Morris) ..... Vasey 6 11 4
CLINCHER (Mr. J. Clarke) ..... T. Leader 6 11 4
DRINKMORE (Mrs. Hobart) ..... Hastings 6 11 5
MORSCOT (Mr. C. Norman) ..... Newey a 10 12
PURPLE RIDER (Mr. J. Aitken) ..... Aitken 6 10 10
BORRAS (Mr R. White) ..... Pope 4 10 9

(The above have arrived.)

CELTIC MIST (Mr. W. Green) ..... Smallwood 6 12 0
BLACKLAND (Mr. J. Harper) ..... Jarvis 6 11 7
VICTORY SPEECH (Mr. F. J. Benson) ..... M. Piggott 7 12 5
UNCERTAIN (Mr. T. A. Edge) ..... Smyth 4 12 3
MARTINMAS (Mr. Burton) ..... Burton 8 12 0
REPAID (Mr. W. Wentham) ..... Saxby 5 12 0
SON O' SIMON (Mr. T. C. Wray) ..... Woodland 8 12 0
CHICOT (Mr. F. Lambert) ..... Bimsl 4 11 13
TELEMACHUS (Mr. T. Hartigan) ..... C. Young 4 11 13
BABU (Mr. J. Holmes) ..... D. Harrison 4 11 13
VESUVIUS (Brig.-Gen. John Rotton) ..... J. Renwick 7 11 11
NEWTOWN WONDER (Mr. R. J. Brunton) ..... Chamberlain 6 11 11
DERRAVARAGH (Mr. R. A. V. Stanley) ..... Hastings 5 11 10
BLESTINO (Mr. W. Pearson) H. Turner 6 11 10
HERES HOPING (Mr. F. G. Lyall) ..... Lyall 5 11 9
POMMEL (Mr. Strong) ..... H. Hedges 5 11 9
PAULINUS (Mr. C. O. W. Parish) ..... Bell 6 11 8
MORNING STAR (Mr. J. Bayly) ..... Shedden 9 11 6
LUCKY PRINCE (Mr. M. Vasey) ..... Vasey 7 11 6
BRUFF BATTLE (Mrs. H. A. Brown) ..... H. A. Brown 8 11 4
SLEEPING PARTNER (Mr. C. C. Jackson) ..... Lyall 8 11 4
STREAM (Mrs. R. Booth) (7lb. ex.) ..... Lindsay 6 11 4
WEE MON (Mr. J. Bayliss) ..... Shedden 8 11 3
ERNOBOLE (Mr. Thomson) ..... Hedges 5 11 3
MUNSTER'S PRIDE (Mr. I. Oppenheim) ..... Barthropp 4 11 1
WARRIOR (Mr. W. Gay) ..... Cary 6 11 0
YOUNG POLK (Mr. G. Irwin) ..... Lay 7 11 0
WILD DUCK (Mr. P. Williams) ..... J. Scott 5 10 13
STAR OF HOPE (Lt.-Col. C. Jickling) ..... Kemp 7 10 10
EDNA'S CHOICE (Miss E. M. Wharton) ..... Bedford 6 10 10
DRINK-LESS (Mr. H. A. Brown) ..... H. A. Brown 6 10 9
SHINY KID (Mr. W. F. Larkin) ..... Larkin 4 10 7
TUFT (Mr. T. Cooper) ..... Cooper 5 10 7
MORE RAIN (Mr. F. Roberts) ..... Smallwood 4 10 5
ACE OF DIAMONDS (Mr. J. A. Glanswelli) ..... Bullock 5 11 3
CROISSANT D'OR (Mr. F. Wint) ..... Wint 5 10 0

2.0—HAPPERLEY HANDICAP STEEPLECHASE of 500 sovs. Second 10 sovs. 3 m. and a few yards. Apx. st. lb.

LADY ALVEY (Mr. H. Deterding) ..... Payne 6 11 0
CONNOLLY'S FOLLY (Mr. H. Deterding) ..... R. Payne 6 10 13

(The above have arrived.)

ARDEEN (Sir Keith Fraser) (12lb. ex.) ..... Broadley 10 11 11
TRENTINO (Major W. Newland Hilins) ..... Hillas a 11 7
HARBISMITH (Col. R. L. Birkin) ..... W. Payne 9 10 6
KIRKHARLE (Mr. A. H. Straker) ..... F. Hartigan 9 10 3
AUCHINROSSIE (Mr. Kincaid Lennox) ..... Stubbs 8 11 13
DENIKIN (Mrs. H. M. Hollins) ..W. Payne 6 11 10
HUDDY GLOW (Mr. W. Filmer-Sankey) ..... H. A. Brown 6 11 11
GRENHURST (Lord Westmorland) ..... Westmorland 8 11 10
POTHEEN (Ld. Londesborough) ..... Coulthwaite 9 11 9
RED BEE (Maj. H. A. Wernher) ..... Weatherill 6 11 9
CATAMARAN (Capt. A. E. Gemmell) ..... W. Payne 6 11 5
DAISY CUTTER (Mrs. R. N. Willett) ..... Willett a 11 4
ROSY SUN (Lt.-Col. C. M. Jickling) ..... Kemp 7 11 3
RATHMORE (Mr. A. Hood) ..... Sanders 7 11 0
SANTOX (Maj. H. W. C. Lloyd) ..... Powell 9 11 1
DUNADRY (Mrs. A. Blain) ..... Spittle a 11 0
WAYFARER (Mr. J. Harper) ..... J. Harper 6 11 0
DON (Mr. T. L. Walker) ..... Hastings 8 10 11
VOCALION (Mr. W. Baker) ..... J. Lyall 5 10 11
BRUNO (Mr. W. H. Whitbread) ..... Bennet a 10 7
CASTLEFIN (Ld. Westmorland) ..... Westmorland 7 10 7
CRUISER OF RATTON (Mr. H. Bentley) ..... Beeby 9 10 7
MISCONDUCT (Maj. D. M. Mathew) ..... Powell 5 10 3
HACKDAILE (Mrs. R. A. V. Stanley) ..... Hastings 8 10 3
CONDOR (Capt. Stanyforth) ..... Woodland 7 10 4
NOTHING ON (Mr. J. G. Dietzel) ..... Dietzel 9 10 0
THE LOUT (Mr. S. Moore) ..... Dietzel 9 10 0
FLYING FIJI (Mr. J. Moore) ..... Dewey 8 10 0

2.30—SENTINGK HANDICAP HURDLE RACE of 500 sovs. Second 50 sovs., third 10 sovs. 2 m. (Weights raised 7lb.) Apx. st. lb.

KERAMEICOS (Mr. A. D. McAlpine) ..... Harrison 6 11 11
FALSE REPORT (Mr. J. Holmes) ..... D. Harrison a 11 0

(The above have arrived.)

ENPHATIC (Mrs. H. McKenna) ..... McKenna 8 12 7
ROCK ARROW (Sir Francis Price) ..... Mr. Gilbert 5 12 4
BENEDICTION (Mr. D. G. Dickson) ..... Coulthwaite a 11 11
CONFIRMATION (Mr. Sigmond (Cohen) ..... Chamberlain 4 11 10
MALABAR (Miss R. Bissill) ..... Bissill 4 11 0

3.0—CLIFTON THREE-YEAR-OLD HURDLE RACE of 200 sovs. Second 10 sovs. 1¼ m. st. lb.

GLEN GALANTE (Lieut.-Col. M. Wingfield) ..... Pope 11 0
CLOTH OF GOLD (Mr. J. Bayliss) T. Leader 10 7
FARINA (Lord Cawley) ..... Powell 10 7
BRIGHT LAND (Mr. W. H. McAlpine) ..... Poole 10 7
DUPLICATE (Capt. McDougal) ..McDougal 10 7

(The above have arrived.)

FORTISSIMO (Mr. E. Bates) ..... W. Payne 11 11
MIDNIGHT FOLLY (Mr. H. Stokes) ..... Smyth 11 8
ORMADA (Mr. G. C. Lees Milne) ..... Powell 11 8
O'GLEN (Mr. A. Bostell, jun.) ..... Hinge 11 8
GYROSCOPE (Mr. J. Settle) ..... C. Davis 11 8
CYZARA (Capt. J. Harrison-Broadley) ..... Broadley 10 7
COMMINNETTA (Mr. A. Aston) ..... R. Doyle 10 7
ORMLINE (Mr. C. Barlow) ..... G. Read 10 7
FLINT STONE (Mrs. E. H. Beddington) ..... Hartigan 10 7
GREAT SPAN (Mr. M. D. Blair) ..... Private 10 7
GRANGE LANE (Mr. M. D. Blair) ..... Private 10 7
VANISHING LADY (Mr. M. Blair) Private 10 7
GOLDSMITH (Mrs. R. Brownlee) ..... Hinge 10 7
FRONT ROW (Mr. F. D. Cole) ..... Cole 10 7
TORRIDON (Mr. J. Fleming) ..... Vesey 10 7
PERUSIA (Mrs. R. V. Gilliat) ..... Private 10 7
SILVER ISLAND (Mr. D. Goold) F. Archer 10 7
BILLY BREW (Mr. W. Green) Ovelli 10 7
MARCHE WAVE (Mr. J. Hammond) Gilbert 10 7
GUILSTAN (Capt. J. Harrison-Broadley) ..... Broadley 10 7
PREFACE (Mr. J. Holmes) ..... D. Harrison 10 7
POLIN (Mr. Sol Joel) ..... Westmorland 10 7
PEALE (Mr. Sol Joel) ..... Westmorland 10 7
RAORTAT (Mr. J. J. McAuley) ..... Private 10 7
EBETOR (Mr. Mather) ..... Larkin 10 7
MALTBY GRANGE (Mr. H. Mollett) ..... Vasey 10 7
QUENTIN DURWARD (Mr. H. Newman) ..... Private 10 7

3.30—ELVASTON STEEPLECHASE of 100 sovs., for four-year-olds and upwards which have not won a steeplechase before declaring. Second 8 sovs. 3m. Apx. st. lb.

ASSAROE (Mr. Stanley Howard) ..Newey 5 11 11
DAYLIGHT SAVER (Mrs. L. McLaughlin) ..... Vasey 5 11 11
EAGLE'S TAIL (Mr. J. Hartley) ..... Long 5 11 5
BRAUN GR (Mr. R. L. Lloyd) T. Leader 5 11 5
MACKENNE (Mr. E. A. V. Stanley) ..... Hastings 4 10 9

(The above have arrived.)

GROUND SCOUT (Mr. H. A. Brown) ..... H. A. Brown 6 12 13
DIBLISH (Major Cavendish) ..... Private 7 11 11
JIM LANGFORD (Mr. H. G. Clegg) ..... F. Brown 6 11 11
RASY ACCESS (Captain J. Harrison-Broadley) ..... Broadley 7 11 11
DUNDONALD (Mr. L. Oppenheim) ..... Barthropp 6 11 11
ROSSIENI (Mrs. H. M. Hollins) ..... W. Payne 8 11 9
SANTAREL (Mr. H. Liddell) ..Woodland 5 11 8
FIRE WATER (Mr. G. Abercrombie) ..... Jackson 5 11 3
TYROLEAN (Mr. S. C. Adams) ..... Bisteo 5 11 3
IMPERIOUS (Mr. H. A. Brown) ..... H. A. Brown 8 11 3
TITWILLOW III. (Mr. C. M. Jickling)

The Subscription List will be opened To-day (Monday), the 8th December, and will close on or before Wednesday, the 10th December, 1924.

GREEK GOVERNMENT 7% REFUGEE LOAN OF 1924

UNDER THE AUSPICES OF THE LEAGUE OF NATIONS.

Issued pursuant to the Geneva Protocol dated the 29th day of September, 1923, and amending Protocol of the 19th day of September, 1924, the Greek Legislative Decree, dated the 13th October, 1923, and the Greek Acts of Parliament, dated 7th June, 1924, and 24th October, 1924, and the Resolutions of the Council of the League of Nations, dated the 29th day of September, 1923, and the 19th day of September, 1924.

The proceeds of the Loan will be placed at the disposal of the Refugee Settlement Commission, who will apply the same and lands assigned to them by the Greek Government in promoting the establishment of Refugees in productive work upon the land or otherwise in Greece.

The Loan is the direct obligation of the Greek Government and is repayable during a period of not more than 40 years.

ISSUE OF £7,500,000

Seven per Cent. Sterling Bonds.

(Part of a total authorised amount of £12,500,000. The remainder as to £2,500,000 will be issued in Athens and the balance is reserved for issue in America in Dollars.)

The Loan is under the direct control of the INTERNATIONAL FINANCIAL COMMISSION, who have accepted definitely and irrevocably the order of the Greek Government to retain the amounts necessary for the payment of the interest and amortisation of the Loan from

(a) Specific Revenues expressly assigned to them for the service of this Loan,
(b) the yearly surplus of other revenues previously assigned to and administered by them.

In addition the service of the Loan is secured by a first charge on the property and income of the Refugee Settlement Commission.

Official notification that the INTERNATIONAL FINANCIAL COMMISSION has undertaken the control of this Loan has been communicated to Hambros Bank Limited, under date the 3rd day of December, 1924, by His Majesty's Secretary of State for Foreign Affairs.

ISSUE PRICE 88 PER CENT.

HAMBROS BANK LIMITED

is authorised by the Greek Government to offer for public subscription £7,500,000 of the above Bonds at the price of 88 per cent., payable as follows:—

£5 on application.
£10 on allotment.
£20 on 6th January, 1925.
£25 on 17th February, 1725.
£28 on 18th March, 1925.

£88

The service of the Loan both as to principal and interest is secured by—

1. A first charge on the following yearly revenues, which have been specially assigned by the Greek Government to the International Financial Commission for the service of this Loan, viz.:—
   (a) The Revenue Receipts from the Monopolies, i.e., Salt, Matches, Playing-Cards, and Cigarette Paper in the new Greek Territories.
   (b) The Revenue Receipts from the Customs of Canea, Candia, Samos, Chios, Mytilene and Syra;
   (c) The Revenue Receipts from the Tobacco Duty in the new Greek Territories;
   (d) The Revenue Receipts from the Stamp Duty in the new Greek Territories;
   (e) The Revenue Receipts from the Alcohol Duty in the whole of Greece,

which the Greek Government estimate will, on the basis of the returns for the 9 months ending September, 1924, produce for the year 1925 ..... £2,605,308
(The revenues from the Alcohol Duty are subject to a contingent prior charge of approximately Drachmæ 20,600,000 per annum in favour of the Greek 1920 Internal Loan, if the surplus hypothecated to its service should prove insufficient.)

2. The yearly surplus of the revenues which are ceded to the International Financial Commission, which surplus the Greek Government estimate will, on the basis of the returns made for the 9 months ending September, 1924, produce for the service of this Loan for the year 1925 ..... £2,921,586

£5,526,894

3. A first charge upon the property and income at the Refugee Settlement Commission be reinafter mentioned.

The Refugee Settlement Commission has been established by the Greek Government, with the approval and under the auspices of the League of Nations, for the purpose of undertaking the work of Settlement of Refugees in Greece.

The loan is raised for the purpose of providing moneys to enable the Refugee Settlement Commission to carry out this work.

The Refugee Settlement Commission by means of lands assigned to it by the Greek Government, and the proceeds of this loan, which will be placed at its disposal, after payment therefrom of the balance outstanding of the advances of £3,500,000 made by the Bank of England and the National Bank of Greece, will settle Refugees on the land and in other productive work in Greece.

Principal and interest on the Bonds will be payable in Sterling, exempt from all Greek Taxes, General and Special, present or to be created.

The Bonds will be to bearer and will be for amounts of £1,000, £500, £100, and £20, and will be furnished with half-yearly coupons, payable 1st May and 1st November in each year, in sterling by Hambros Bank, Limited, in London, and by the National Bank of Greece in Athens.

The loan is re-payable during a period of not more than 40 years by means of an accumulative Sinking Fund of 1 per cent. per annum to be applied by half-yearly drawings at par, in accordance with a table to be printed on the Bonds, and the first drawing thereunder will take place on the 1st day of September, 1925, in Athens, at the National Bank of Greece.

In addition to the above half-yearly drawings, the amortization of the loan will be accelerated by the appropriation to redemption of at least 75 per cent. of the repayments of capital made by the refugees to the Refugee Settlement Commission, which will be applied half-yearly in redeeming the Bonds of the loan by drawings at par. The first half-yearly appropriation to redemption shall be made as soon as such repayments shall equal £10,000 sterling. The last-named drawings will take place simultaneously with the ordinary drawings, as funds become available.

The numbers of all Bonds drawn will be advertised in two London papers.

The Greek Government reserves the right, on 1st May, 1936, or on any interest date thereafter, to increase the Sinking Fund or to pay off at par the whole Loan on giving three months' previous notice. Drawn Bonds will cease to bear interest from the date fixed for redemption.

Coupons not presented within five years of their due date, and drawn Bonds not presented within thirty years of the date fixed for their redemption will be forfeited.

Applications for the Bonds should be made on the enclosed form and be accompanied by the required deposit on the amount applied for.

Should no allotment be made, the deposit will be returned in full, and where the allotment is less than the amount applied for, the balance of the deposit will be retained towards the instalment payable on allotment and any excess will be returned to the Applicant.

Payment in full may be made on allotment or on the 6th day of January or 17th day of February, 1926, under Discount at the rate of 2 per cent. per annum; on any other date payment in full can be made, but no discount will be allowed.

Scrip Certificates to Bearer, to which will be attached a coupon payable 1st May, 1925, representing interest at the rate of 7 per cent. per annum on the several instalments from their dates of payment, will be issued in exchange for Letters of Allotment; and fully-paid Scrip Certificates will, in due course, be exchanged for Definitive Bonds, the first coupon of which will be payable on 1st November, 1925.

Failure to pay any instalment on its due date renders all previous payments liable to forfeiture and the allotment to be cancelled.

A Commission of one-quarter per cent. will be allowed to Brokers and Bankers on allotments made in respect of applications bearing their stamp.

Application for the official quotation of the London Issue will be made in due course to the London Stock Exchange. It is intended to make application after the lapse of not less than one year from the date of this Prospectus for the admission to a quotation on the London Stock Exchange of Bonds of this Loan issued outside the United Kingdom.

The Greek Minister in London, on behalf of his Government, has supplied an official statement with regard to the Loan, a translation of which is attached hereto, or appears on the third page of the Prospectus. Confirmatory letters from the Refugee Settlement Commission and the International Financial Commission appear on the fourth page of the Prospectus.

A copy of the Geneva Protocols, and of the Greek Legislative Decree and Greek Acts of Parliament dated 13th October, 1923; 7th June, 1924, and 24th October, 1924, and of the Resolutions of the Council of the League of Nations, dated 29th September, 1923, and 19th September, 1924, can be seen at Hambros Bank, Limited, 70 Old Broad street, E.C., during business hours while the list is open.

Prospectuses and Forms of Application can be obtained from HAMBROS BANK, LIMITED, 70 Old Broad street, 3a and 5 London Wall Buildings, and Norway House, 21 Cockspur street.

London, 6th December, 1924.

For the purpose of this Prospectus, unless otherwise stated, the exchange is taken at the rate of 250 drachmæ to the £ sterling.

Greek Legation,
51 Upper Brook street,
London, W.1.,
4th December, 1924.

To Hambros Bank Limited,
70 Old Broad street, E.C.

Gentlemen,

With regard to the £12,300,000 Greek Government 7 per Cent. Refugee Loan of 1924, of which you are authorised to issue £7,500,000 sterling in London, I beg to give you the following information:—

The Loan is issued for the purpose of providing funds for the settlement in Greece of Refugees, and, with the approval of the League of Nations, under whose supervision it will operate, the Greek Government has established a Refugee Settlement Commission under the terms of Protocol dated the 29th day of September, 1923, and amending Protocol of the 19th day of September, 1924, signed at Geneva, and deposited with the Secretariat of the League of Nations, which Protocols have been confirmed by Acts of the Hellenic Parliament dated 7th June, 1924, and 24th October, 1924.

The Refugee Settlement Commission will undertake the carrying into effect of the scheme of settlement of the Refugees on the land and in other productive work in Greece, and for this purpose the Greek Government undertake to transfer to the Refugee Settlement Commission, free of payment, 500,000 hectares of land (about 1,250,000 acres) suitable for that purpose, and of this 285,000 hectares have already been transferred to the Commission. In addition, the Greek Government have also voluntarily transferred to the Commission certain lands and buildings round Athens, Piræus, and other centres. The proceeds of this loan (after repayment of the balance outstanding of the advances of £3,500,000 made by the Bank of England and National Bank of Greece) will be placed at the disposal of the Commission for the purposes of this scheme.

The service of the Refugee Loan is secured by:—

1. A first charge on the property and income of the Refugee Settlement Commission.

2. A first charge on the following Revenues, which have been specially assigned by the Greek Government to the International Financial Commission for the service of this loan, the receipts from which will be collected by the International Financial Commission—namely:—

(a) The Revenue Receipts from the monopolies, i.e., Salt, Matches, Playing-Cards, and Cigarette Paper, in the new Greek Territories.
(b) The Revenue Receipts from the Customs of Canea, Candia, Samos, Chios, Mytilene, and Syra.
(c) The Revenue Receipts from the Tobacco Duty in the new Greek Territories.
(d) The Revenue Receipts from the Stamp Duty in the new Greek Territories.
(e) The Revenue Receipts from the Alcohol Duty in the whole of Greece.
(Such last mentioned Alcohol Duty is subject to a contingent prior charge, amounting to Drachmæ 20,600,000 per annum in favour of the Greek 1920 Internal Loan, should this surplus revenue, out of which the service of the loan is to be met, prove insufficient for the purpose.)

These Revenues we estimate will produce £2,605,308 for the year 1924 and £2,605,308 for the year 1925.

3. The yearly surplus of the Revenues already assigned to the International Financial Commission available after providing for the service of the Loans under its control and other Loans, the service of which is secured thereon.

The surplus available for the service of the Refugee Loan after payment of the service of the loans having priority we estimate will produce £2,921,586 for the year 1925.

Accordingly, apart from the charge on the property and income of the Refugee Settlement Commission and the extraordinary redemption in respect thereof as hereinafter mentioned, the annual amount available for the service of the Refugee Loan should, for the year 1925, equal £5,526,894 per annum, covering the ordinary service of the Loan six times.

The figures on which the estimate of the Revenues is based are as follows:—

	1924. Estimated.	1925. Estimated.
Old Ceded Revenues ... ... Dr.	929,221,858 ... Dr.	1,304,466,564 (a) Dr. 1,565,038,640
		and £20,000
Service of External and Internal Debt (including sundry expenses) at present administered by the International Financial Commission ... Dr.	627,570,818 ... Dr.	506,670,604 ... Dr. 506,670,604
Surplus ... ... Dr.	301,651,040 and £103,885 ... Dr.	787,795,950 and £20,000 ... Dr. 858,357,936
Service of External 5 per Cent. 1907 and 4 per Cens. 1910 Loan ... ... Dr.	53,216,177 ... Dr.	53,283,000 ... Dr. 53,283,000
	Dr.	248,435,863 and £103,885 ... Dr. 739,512,950 and £20,000 ... Dr. 800,074,936
Service of External 5 per Cent. Canada and Internal 6 per Cent. 1917, 6 per Cent. 1918, and 6 per Cent. 1920 Loans ... ... Dr.	-0,903,012 ... Dr.	69,678,471 ... Dr. 69,678,471
Surplus for Refugee Loan ... Dr.	188,232,851 and £103,885 ... Dr.	669,834,479 and £20,000 ... Dr. 730,396,465
New Ceded Revenues ... ... Dr.	393,286,648 ... Dr.	514,610,694 (a) Dr. 651,327,000
Total Revenue available for service of Refugee Loan ... Dr.	581,518,499 and £103,885 ... Dr.	1,184,445,173 and £20,000 ... Dr. 1,381,723,465
	@ Exchange say 250	@ Exchange say 250
	Equal to ... £2,049,290	£4,757,780 ... £5,526,894

N.B.—Only the service of Loans now ranking in front of the Refugee Loan is included above.

(a) Based upon the actual receipts for the nine months January-September, 1924.

In addition to the ordinary redemption fund provided for out of the specifically assigned and surplus revenues at least 75 per cent. of the capital repayments made by the Refugees to the REFUGEE SETTLEMENT COMMISSION will be utilised for the redemption of the Bonds of the Refugee Loan by half-yearly drawings at par, the first appropriation to redemption shall be made as soon as such repayments shall equal £10,000 Sterling.

The population of Greece, including the Refugees, is about seven millions, and the National Debt, including the Refugee Loan, amounts to approximately £15 per head.

In order to maintain the sterling value of the revenues hypothecated for the service of Greek Loans, it has been the practice of Greek Governments from time to time to increase the taxes to counteract any depreciation in exchange. The Greek Government have now undertaken that should the proceeds of the Revenues appropriated by it to the service of this loan fall below the amount required for the service thereof, plus 20 per cent., the Government will, upon the request of the International Financial Commission, increase the taxes and duties expressed in Drachmæ appropriated to this Loan, or hypothecate other revenues as will make the revenues appropriated to this loan produce a sum equal to the amount required for the service of the loan, plus 20 per cent.

The Greek Government undertakes not to create any charges on its revenues by way of security for any loans except such as are for productive purposes or for carrying out its obligations under the Treaties of Peace, but in the event of the creation of any loan for either of these purposes, then the Greek Government may create a charge of inferior rank upon the revenues or surplus revenues assigned to the Refugee Loan.

The Greek Government further undertakes immediately to make and to persist in making every effort to secure as soon as possible a complete equilibrium between the ordinary receipts and the expenditure of the State.

The Greek Government has also undertaken to exempt the REFUGEE SETTLEMENT COMMISSION from all taxes and charges, whether general or local, in respect of all operations and property of the Commission, and that the reimbursement of advances made to Refugees by the REFUGEE SETTLEMENT COMMISSION shall have priority over taxation or any other claim. The Government further undertakes to pay, in respect of the property of the REFUGEE SETTLEMENT COMMISSION, the difference between the total sum at which the occupiers of land originally assigned to and still remaining the property of the REFUGEE SETTLEMENT COMMISSION, are assessed for taxation upon such lands for such year, and the sum of £1,000. The Loan is the direct obligation of the Greek Government and the principal and interest of the Loan are payable exempt from all Greek Taxes, General and Special, created or to be created.

For and on behalf of THE GREEK GOVERNMENT,
(Signed) M. CACLAMANOS,
Envoy Extraordinary and Minister Plenipotentiary of Greece in Great Britain.

To HAMBROS BANK LIMITED,
70 Old Broad Street, E.C.
GENEVA,
1st December, 1924.

GENTLEMEN,

GREEK GOVERNMENT 7% REFUGEE LOAN OF 1924.

With reference to the above loan which you have been authorised to issue, we beg to state:—

The Refugee Settlement Commission has been established by the Greek Government to operate under the supervision of the Council of the League of Nations for the purposes of the Settlement of Refugees in Greece.

The proceeds of the loan, after repayment of advances, amounting to about £3,500,000, obtained by us from the Bank of England and the National Bank of Greece, are to be placed at the disposal of the Commission. The lands mentioned above have already been granted or earmarked by the Refugee Settlement Commission in expediting settlement of the Refugees in Greece.

The function of this Commission is, by means of the lands assigned to it, funds placed at its disposal and its own powers, to promote the establishment of Refugees in productive work, either upon the land or otherwise, in Greece, and for such purposes the Greek Government have already transferred to the Refugee Settlement Commission 285,000 hectares of land suitable for cultivation, and have undertaken to transfer a further 215,000 hectares of land, to make a total of 500,000 hectares (about 1,250,000 acres). These lands we calculate to be of the value of £7,000,000.

In addition to the before-mentioned 500,000 hectares of land the Greek Government has transferred to the Refugee Settlement Commission lands and buildings comprising four large settlements round Piræus and Athens and other centres, which are estimated to be of the value of at least £900,000.

Our estimate is made up as follows:—

(1.) Value of 500,000 hectares of land	£7,000,000
(2.) Value of Turkish Houses	2,500,000
(3.) Value of Urban Lands and Houses in the Vicinity of Athens and other towns in Greece	900,000
	£10,400,000

The National Bank of Greece, who, from their knowledge of agricultural loans, have special facilities for forming a sound opinion, have estimated the value of the lands under item (1) at £13,000,000.

In calculating item (2) we have adopted the low figure of £30 a house, while item (3) is considerably below the estimate framed by the Hellenic Government.

It is contemplated the Refugee Settlement Commission will pursue a policy of granting the various lands to the Refugees on terms of payment by half-yearly instalments in sterling over a period not exceeding 15 years, with interest at 4 per cent. per annum, and will make advances, in sterling, to the Refugees on similar terms as to repayment in sterling, but the income and funds of the Refugee Settlement Commission may not be spent in relief of distress or for other charitable purposes apart from the settlement in productive work. All assistance will be given on terms involving ultimate payment.

The Refugee Settlement Commission is composed of four members, two appointed by the Greek Government, with the approval of the Council of the League of Nations, one appointed by the Council of the League of Nations. The fourth member, who is the Chairman, is a national of the United States of America and is also appointed by the League of Nations.

When we shall have applied the proceeds of the Loan to the purposes of the Refugee Settlement, we estimate that the value of the total property and assets will be, approximately, £30,000,000. Taking a period for repayment of 16 years, it is anticipated that after 1939 the repayments for the lands sold and monies advanced and rents of land should on an equal annual instalment basis amount to not less than £1,000,000 per annum, of which we estimate about £800,000 will represent capital repayments.

The Service of the Loan is a first charge on the property and income of the Refugee Settlement Commission, and at least 75 per cent. of the repayments of capital made by the Refugees to the Refugee Settlement Commission will be applied by the International Financial Commission in repayment of the Bonds of the Loan by half-yearly drawings at par.

For the Refugee Settlement Commission,
J. CAMPBELL.

To HAMBROS BANK LIMITED,
70 Old Broad street, E.C.
Athens,
4th December, 1924.

Gentlemen,

We, the undersigned International Financial Commission, hereby inform you that our Commission has definitely and irrevocably accepted the order of the Greek Government to undertake the service of the Greek Refugee Loan (including interest and amortisation) and will consequently retain the necessary sums for the service thereof from the surplus revenues already under our control, as well as from the new revenues now expressly ceded to us for this purpose.

We also beg to state that upon the basis of the receipts to date from the old and new ceded revenues and in view of the recent legislative measures enacted, we consider the Greek Government's estimate of the amount available for the service of the Refugee Loan for 1925 of Drachmæ 1,381,723,465 to be a fair and reasonable one.

For the International Financial Commission,
J. LEMONNIER,
Chairman.

This Form of Application may be used.

Greek Government 7% Refugee Loan of 1924

Issue of £7,500,000 7% Sterling Bonds.

(Part of a total authorised amount of £12,500,000. The remainder as to £2,500,000 will be issued in Athens and the balance is reserved for issue in America in Dollars.

HAMBROS BANK LIMITED,
3a and 5 LONDON WALL BUILDINGS, E.C.2.

GENTLEMEN,—I/we request that you will allot me/us £..... say £.....

.....pounds Capital of the above Bonds, on which I/we enclose the required deposit of £5 per cent., say £..... and I/we agree to accept that amount or any less sum that may be allotted to me/us, and to pay the balance of such allotment according to the conditions of the Prospectus of the 6th December, 1924.

(57)

Signature .....

Name at full length .....
(State whether Mr., Mrs., or Miss.)

Address .....

.....
(IN BLOCK LETTERS.)

Date.....

Cheques should be made payable to Bearer and crossed. If altered from Order to Bearer, alteration should be initialled.

The amounts payable are as follows:

FOR EACH £20 BOND.

£1 on application. £5 on allotment.
£4 on Jan. 6th, 1925. £5 on Feb. 17th, 1925, £5 12s. on March 18th, 1925.

FOR EACH £100 BOND.

£5 on application. £10 on allotment.
£20 on Jan. 6th, 1925. £25 on Feb. 17th, 1925. £28 on March 18th, 1925.

FOR EACH £500 BOND.

£25 on application. £50 on allotment.
£100 on Jan. 6th, 1925. £125 on Feb. 17th, 1925. £140 on March 18th, 1925.

FOR EACH £1,000 BOND.

£50 on application. £100 on allotment.
£200 on Jan. 6th, 1925. £250 on Feb. 17th, 1925. £280 on March 18th, 1925.

FINANCIAL NEWS AND NOTES.

IRISH STOCK EXCHANGES.

The following is a full report of the business done on the Dublin and Belfast Stock Exchange, last week in each department, except Consols and War Loans. The day on which the business was done is indicated by the initial letter in parentheses, and dealings in odd lots are marked by an asterisk:—

DUBLIN.

National Loan—92½ (M.), 92¾ (T.), 92½ (W.), 92½ (Th.), 92⅝ (F.).
National Loan Deed—85½ (M.), *92¾ (T.), *92¾ (W.), *92¾ (Th.).
Compensation Bonds—90 (M.), 90 (T.), 90 (W.), 90 (Th.), 90b. (F.).
Guaranteed Land—86 x.d. (W.), 86 (F.).
3½ p.c. Land Act Stock—69½ x.d. (T.).
3 p.c. Land Act Stock—65½ ⅞ (Th.).
Belfast Harbour 3½ p.c.—73 (M.).
Blackrock and Kingstown Drainage—59⅞ (Th.).
Bray Stock—54 (Th.), 54½ (F.).
Dublin Port Stock—54½ x.d. (T.).
Dublin Stock—57½ (Th.).
Bank of Ireland—270c. (M.), *270½c. 2c. (T.), 272c. (W.), 272c. (Th.), 272c. (F.).
Hibernian Bank—74½ (T.), 74 (F.).
Munster and Leinster—75⅜ (T.), 75⅜ (W.), 75½ (Th.), 75½ (F.).
National Bank—*20½ ½ (M.), *20½ ½ (T.), 20½ (W.), 20¾ (Th.).
Northern Banking "A"—21¾ (W.).
Royal Bank—154c. (T.), *154c. (W.), *153 (Th.), *153 (F.).
Ballinrobe and Claremorris—*50/- (M.).
Canadian Pacific—10½ (M.).
Cavan No. 2—40/3 (F.).
Co. Down 4 p.c. Deb.—72 (T.).
Dublin S.S. Ord.—10½ ¼ (M.), 19 (T.), 19 (W.), 19a. (Th.), 18 (F.).
Dublin S.S. Pref.—4† (W.).
Dublin S.S. "B" Deb.—20½ 60 (M.).
Great Northern Ord.—56 (M.), 56½ (T.), *56 ½ (Th.), 56½ (F.).
Great Northern Pref.—57b. 57½s. (M.), *57½ (T.), 57½ (F.).
Great Northern Deb.—71 (F.).
Great Southern Ord.—39 (M.), 38½ (T.), 38½ (W.), 38½ 8 (Th.), 38¾ (F.).
Great Southern Pref.—50½ (M.), 50b. 50½ (Th.), 50½b. (F.).
Great Southern Guar.—56½ (Th.), 56½ (F.).
Great Southern Deb.—69 (W.), 69½ *9 (Th.), 69 (F.).
Alliance Gas—6¼ *5 (T.), 6¼ (W.), 6¼ (F.).
Alliance Glass—5c (F.).
Arnott Ord.—85/-b. 85/-a. (F.).
Amalgamated Cotton Ord.—11/6 (M.).
Buchanan-Dewar Ord.—65/6 (M.), 65/6 (W.), 69/9 (Th.).
Bleachers—65/- (M.), 65/3 (T.), 65/- 3d. (W.).
Bradford Dyers—*92/6 (T.), 95/6 (W.), 95/- (F.).
British American Tobacco—108/9 (M.), 109/3 (T.), 109/6 (W.).
Burke Ord.—*35/-c. (W.), 35/- (Th.).
Burke Deb.—81 (M.), 81 (W.), 81 (Th.).
Bagnis Hutton Ord.—47/9 (F.).
British Cotton and Wool Dyers—8/6 (T.).
British Celanese Ord.—8/6 (W.).
Castlebellingham Brewery Deb.—58 (M.).
Dunard Steam Ord.—19/9 (W.).
Crows Wilson Ord.—14/- (W.).
Crows Wilson Pref.—36/- (W.).
Dalkeys—36/3 (M.), 36/6 (F.).
Coats—63/6, 4d. (M.), 63/6 (T.), 63/6 (W.), 63/6, 9d., 4/- x.d. (Th.), 64/- (F.).
Coats Pref.—13½ x.d. (Th.).
Coats 5 Pref.—24/- x.d. (Th.).
Courtaulds—65/-, 6d. (M.), 60/6c, 1/-, 3d., 6d., 5d., 9d., 3/-, 14d., 6d., 4/-, 3/- (T.), 65/6, 4½d., 14d., 6d., 4½d., 4/- 3/9 (Th.), 65/9, 10½d. (F.).
Courtaulds Pref.—18/7½ (M.), 18/7½ (T.), 18/9 (F.).
Dublin Distillers—20/-b. 27/6s. (T.), 28/- (W.), 28/- 6d. (Th.).
Dublin Distillers Pref.—*77/6 (M.), 77/6 (T.), 478/- (W.), 78/- (Th.), 78/- (F.).
Dunlops—10/7½, 3d. (M.), *10/3½c (T.), 10/1½ (W.), 10/1½ (Th.).
Dublin Trams—5½ (M.), 6d. (T.).
Dublin Trams Pref.—29½ (M.), 29½ (T.).
Dublin Trams "A" Deb.—67½ (M.).
Dockrell Deb.—5½ (M.).
Dublin Artisans Dwellings—6 (W.).
Denny Pref.—*5½ (T.).
Fine Spinners—55/4½ (M.), 55/4½ (T.), 54/9 (W.), 55/- (F.).
Guinness—49½ (M.), 49½ (T.), 49½ ½ (W.), 49½ (Th.), 49½ ½ (F.).
Guinness Pref.—11¾ (M.), 11½ ½ (T.), 11½ (Th.).
Goulding Ord.—58/3 (M.).
Goulding Pref.—70/- (M.).
Hibernian Fire—4/10½ (W.).
Imperial Tobacco, Canada—27/3 (M.), 26/6 (W.), 27/6 (Th.), 28/4½ (F.).
Imperial Tobacco—84/3 (M.), 84/- (T.), 85/1½ (Th.), 785/4½, 3d., 8/-, 4½d. (F.).
Irish-American Oil Pref.—3/6 (T.), 19/3a (W.), 19/3 (Th.), 19/- (F.).
"Irish Times" 6½ p.c. Pref.—17/9 (T.), 17/9 (Th.).
Jameson Deb.—7½ (F.).
Lever 7 p.c. Pref.—21¼ (M.), *21/3, 14d. (T.), 21/4½ (Th.), *21/6, 7½d. (F.).
Lever 8 p.c. Pref.—21/9 (M.), 21/6 (W.), 21/9 (Th.), 21/7½ (F.).
Lever 20 p.c. Pref. Ord.—11/3 (M.), 11/6c (F.).
Mexican Eagle Ord.—19/4½ (Th.), *19/- (F.).
Mexican Eagle Pref.—*33/- 4½d. (T.), 33/4½ 6d.c. (W.), 33/6 (Th.), 33/4½ (F.).
Millar (A.) Pref.—13/- (W.).
Mooney (J. G.) Ord.—5½ (F.).
Power Pref.—13/-, 13/6, 9½ (F.).
Parent Tyre Ord.—*22/- (M.), 22/- (W.), 22/6 (Th.), 22/9 (F.).
Parent Tyre Def.—45/- *4/- (Th.).
Pim Pref.—65/- (F.).
Pigott Corp. Com.—9 (W.), 8½ (Th.), 9¼ (F.).
Radio Corp. Pref.—10¼ (M.), 10¼ (W.), 9½ x.d. (Th.), 9¼ (F.).
Royal Dublin Oil—1 (F.).
Sewing Cotton—59/9 (M.), 60/- (T.).
Shells—84/6 (T.), 85/-, *4/6 (W.), 85/6, 3d. (Th.), 86/3, 7/- (F.).
Todd Burns Pref.—*95/- (W.).
Thom Pref.—50/- (M.), 50/- (T.).
Threlfalls, Brewery Ord.—61/9 (M.), 62/3 (T.), *62/9 (Th.).
Vickers—12/6 (W.), 12/4½ (Th.).
Vickers Tax Free Pref.—17/4½ (W.).
Webb (J. H.)—4/- (T.).

a—Ex. div. b—Cash. c—Buyer. d—Seller. e—Sold. f—Sellers. g—Buyers. h—Transfer. i—Ex. rights. k—Ex. bonus. l—Ex. new. m—Ex. all. n—Ex. scrip. o—Ex. dividend. p—Ex. capital. q—Ex. coupon. r—Ex. interim. s—Asked. t—Bid. u—Ex. distribution. v—Ex. drawing. w—Ex. warrants. x—Ex. dividend and bonus. y—Ex. rights and bonus. z—Ex. capital and bonus.

BELFAST.

Belfast Corporation 3½ p.c. (1923)—91 (W.).
Belfast Corporation 3½ p.c. (1925)—78 (Th.).
Belfast Water Commissioners 3½ p.c. (1933)—77½ (M.), 77½ (F.).
Belfast Harbour Commissioners 3½ p.c.—72½ (W.).
Midland Bank—8½ (T.).
Northern Bank "A"—5½ (M.), 5½ (T.), 5½ (W.), 5½ (Th.), 5½ (F.).
Northern Bank "B"—2½ (Th.).
Provincial Bank—21½b (F.).
Westminster Bank—18 (M.), 18 (W.), 18 (Th.).
Union Bank of Australia—14½ (F.).
Belfast and Co. Down Railway Ord.—59½ (M.).
Belfast and Co. Down 3 p.c. Deb.—80 (M.), 80 (W.).
Great Northern Railway 4 p.c. Deb.—70 (M.).
Great Northern Railway Deben.—56 (F.).
Great Northern Railway 4 p.c. Pref.—57½ (W.).
Belfast Ropework Co.—96 (F.).
Bleachers' Association—65½ (M.), 65⅝ (T.).
British-American Tobacco—109/6 (M.).
Courtaulds—63/7½ 65/9 64/- (Th.), 64/- (F.).
Devlin Ord.—65/6 (M.), 65/- (T.).
Dowans, Ltd., Ord.—4½ (Th.).
Dowans, Ltd., 6 p.c. Pref.—4 (T.).
Distillers Co. Ord.—46/10½ (T.), 47/- 47/3 (Th.).
Dunville and Co.—12½ (M.).
Dunlop Rubber—10/8 (M.), 10/1½ (T.), 10/1½ 10/- (W.), 10/- 9/10½ (Th.), 10/1½ (F.).
Dunlop Rubber "C" Pref.—23/4½ (M.).
Fairbairn, Lawson, Combe, Barbour Ord.—17/1½ (Th.).
Frazer and Haughton 5 p.c. Pref.—5½ (W.), 5½ (F.).
Hughes Ord.—39/- (T.).
Imperial Tobacco (Canada)—27/- (T.).
Imperial Tobacco—84/- (W.), 85/- (Th.).
"Irish Times" 5% p.c. Pref.—70 (Th.).
Lever Bros. 7 p.c. Pref.—21/6 (T.).
Lever 8 p.c. Pref.—21/6 (Th.), 21/10½ (F.).
M'Connell's Distillery 5 p.c. Pref.—5½ (W.).
Old Bushmills Distillery Pref.—9/- (T.).
Robinson and Cleaver 5 p.c. Pref.—16½ (W.).
Shell Transport 7 p.c. Pref.—4¾ (Th.), 4¾ (F.).
Ulster Tramways and Cement Ord.—5/6 (T.).
White, Tomkins and Courage 5 p.c. Pref.—16/9 (F.).
York Street Flax Spinning Co. 7 p.c. Pref.—23/6 (M.).
York Street Flax Spinning Co. Ord.—28 (F.).

a Asked, b Bid.

PRICES OF RECENT ISSUES.

Auckland (City of) (fy. pd.), 100-4. Australia 4½ p.c. 1940-60 (£5 pd.), 4-7s dis. Ayrshire Electricity 4½ p.c. (£46 pd.), 7-8 dis. and 2 pm. Belfast Tramways Ord. (10/- pd.), 1/6-2/6 pm.; do. Pref. (10/- pd.), par-9 pm. Bradford Corporation 4½ p.c. 1940-60 (£19 pd.), par-1 pm. Brisbane Tramways Trust 5½ p.c. 1944-54 (fy. pd.), 101-4. Buenos Ayres Western Rly. 5 p.c. Notes (£70 pd.), 1-2½ pm. Bukit Tapah Rubber (1/- pd.), 2/6-3½ pm. Consett Iron 6 p.c. Pref. Debs., 102-4. Critall Mfg. 8 p.c. Pref. (fy. pd.), 32/6-33/-. German 7 p.c. (£50 pd.), 7-8 pm. Gilbert Bayes (£1-2 pd.), Hide and Co. Ord. (1/-), 2/-2½ pm. Do. Pref. (6/- pd.), 6-1/- pm. Leicester Corporation 4½ p.c. (£35 pd.), 4-4½ pm. Lewis's 5 p.c. Debs. (£35 pd.), 4-4½ pm. Liquid Air, 22/6-23/6. Melbourne and Metropolitan Tramways Board 5 p.c. (£65 pd.), 3½ dis.-par pm. Mid-European Corporation (£7½ pd.), 7½-8 pm. National Cotton Printing Works 8 p.c. 1st Debs. (fy. pd.), 100-1. Queensland 5 p.c. 1940-60 (£37½ pd.), 2½-3 pm. Spillers Milling 5½ p.c. Notes (£48 pd.), 1½-1 pm. South Africa 5 p.c. (£39½ pd.), 1940-60, 2½-2 pm. Southern Railway Pref. (£35½ pd.), 2½-2 pm. Rodesia 4 p.c. (£21 pd.), 2½-1 pm. Walker (Peter) 5 p.c. Pref., 20/-21/-.

BIRMINGHAM MOTOR SHARE MARKET.

Friday's closing quotations:—Austin Ord., 6/14; do. B Pref., 10/14; do. Pref. 10 p.c., 6/4½; do. 4th Debs., 88½; Birmingham Small Arms, 13/4½; Binenel Bros., 36/-; Bowden Brake, 7/-; Bretts Stamping, 23/-; Brooks (J. B.), 41/6; Calcott Bros., 99/10½; Components (A.), Coventry Chain, 34/14; Crossley Motors, 5/9; Dennis Bros., 39/-x.d.; Enfield Cycle, 26/-; Fodens, 18/-; Guy Motors, 5/9; Halford Cycle, 89/6; Hailey's Motor, 4/3; Harper Bean, 9d.; Hughes Johnson, 21/-; Humber, 29/6 x.d.; do. Pref., 17/3 x.d.; James Cycle, 15/7; Leyland Motor, 4/7½; Lucas (Joe.), 53/-; Maudsley, 6/6; Napier, Ord., 83/9; do. Pref., 19/3; New Hudson, 13/6 x.d.; Rhey (Coventry), 7/9; Rolls Royce, 24/6; Rovers Ord., 14/-; Rudge-Whitworth, 9/-; do. Pref., 69/-; S. F. C. Motors, 6/-; do. Pref., 10/3; do. 8 p.c. Notes, 96½; Sirek Radiators, 11/9; Singer and Co., 54/6; Smith (S.) and Sons Def. Ord., 10½d.; Smith's Stampings, 23/-; Standard Motor, 49/-; Star Engineering, 4/3; Stevens (A. J.), 28/9; Straker Squire, 3d. Pref., 10½; do. Pref., 13/6; Triumph, 28/6; Vandervell (C. A.) and Co. Pref., 2/9; Vauxhall Motor, 6/-; Vulcan Motor, 2/3; Wilmslow Motor Pref., 3/6; do. Deb., 70½; Dunlop Rubber, 10/-; do. A Pref., 21/6 x.d.; do. B Pref., 21/6 x.d.; Leyland Rubber, 26/6; Parent Tyre Ord., 23/-; do. Pref., 18/3; do. Def. 44/6; Stepney Tyres, 9/-; Tyre Investment, 4/3.

OIL OUTPUT.

The Caltex Oil Company reports having received the following cable from Mexico:—"October production 1,813 barrels, or 286 tons. MacFarland well closed during month owing to river being in flood."

LONDON MONEY MARKET.

"TAP" TREASURY BILL SALES RESUMED.

Although conditions remained very easy in Lombard street, money was rather patchy on Saturday, a demand for loans being experienced in some quarters in connection with preparations for the coming Greek Loan. Up to 2½ was paid for loans till Monday, but balances were offered down to 1½ p.c. eventually. Old day-to-day money was renewed at 2½ p.c., and weekly fixtures at 2¾ p.c.

Bank Rate (Discount changed July 5, 1923), 4%

60 days (fine)	3½%			
3 months	3½%	Trade	4	4½%
4 months	3¾%	"	4¼	4¼%
6 months	4¼ 5 %	"	4½	5 %
Loans to brokers day-to-day			2¾	3½%
" for a week				3¾%
Deposit allowance: Banks at call				2 %
Discount houses, at call				2 %
at

SALE TO-DAY, AT 11.30 A.M. SHARP,
AT GAINSBORO' HOUSE SALEROOMS,
EXCELLENT ANTIQUE & MODERN HOUSEHOLD FURNITURE, SILVER, PLATED WARE, &c.

WM. MONTGOMERY and SON WILL SELL BY PUBLIC AUCTION, on the PREMISES, as above, the following—UPRIGHT OVERSTRUNG PIANO IN EBONISED CASE, BY BACH (PRACTICALLY NEW), Drawing and Diningroom Furniture, CHIPPENDALE HALL TABLE, 4' 4" x 2' 4"; Chesterfield Suite, Sheraton, Easy and Interspersing Chairs, Writing Tables, Marquetry Secretaire, Bookcases, Music Cabinet, Card Tables, Oak Hall and Study Chairs, Couches, Overmantels, Grandfather, Ormolu and China Case Clocks, Mahogany, Walnut, Oak and Pine Bedroom Suites, White Enamel Furniture, Chests Drawers, Screens, All-Brass Fire Services, Axminster, Wilton, and Indian Carpets and Rugs.

ABOUT 50 LOTS OF OLD SILVER, Old Sheffield Plate, Table Glass and China; All-Brass and Carved Mahogany Bedsteads and Bedding; Oil Paintings, Engravings, Prints, 4 DOZ. GRAMOPHONE RECORDS, large assortment of Kitchen Furniture and Culinary Utensils.

FOR ANOTHER ACCOUNT.
RUSSIAN PONY, MUSQUASH, AND CONEY SEAL COATS, RUSSIAN SABLE, SKUNK, WALLABY, FOX AND WOLF WRAPS AND TIES.

SALE OPENS WITH TABLE GLASS, CHINA, PLATE, SILVER, FURNITURE. THE FURS AND PIANO WILL BE OFFERED AT 3 O'CLOCK.
PURCHASERS TO PAY 5 PER CENT. FEES.

WM. MONTGOMERY & SON, M.I.A.A.,
GAINSBORO' HOUSE, 24 SUFFOLK STREET, DUBLIN.

FURNITURE, PIANOS, &c.
ON VIEW TO-DAY.
SALE TO-MORROW AND WEDNESDAY
AT MESSRS. BENNETT AND SON'S (LTD.) SALEROOMS,
6 UPPER ORMOND QUAY, DUBLIN.

HOUSEHOLD FURNITURE, PIANOS AND VIOLINS, CARPETS AND RUGS, DECORATIVE CHINA AND GLASS, PLATED WARE, TABLE GLASS AND CHINA, OIL PAINTINGS, ENGRAVINGS, CAMERAS AND MICROSCOPES, BRONZES, SAFES, SUIT CASES.

SALE WILL COMMENCE EACH DAY AT 12 NOON.

BENNETT & SON, LIMITED, M.I.A.A.,
AUCTIONEERS AND VALUERS,
6 UPPER ORMOND QUAY, DUBLIN.

SALE TO-MORROW (TUESDAY),
AT 110 GRAFTON STREET.
ENSOR ESTATE.
GROUND RENTS.

TWENTY-ONE LOTS OF GROUND AND PROFIT RENTS PAYABLE OUT OF PROPERTY IN THE CITY AND COUNTY OF DUBLIN.

Some of the Rents are paid by the Government.
Printed Rentals and Particulars ready.
Messrs. WHITE and WHITE, Solicitors, 13 Upper Ormond quay.
Messrs. GUINNESS, MAHON and CO., Agents, 17 College Green, Dublin.

JAMES H. NORTH & CO., AUCTIONEERS,
110 GRAFTON STREET.

SALE THIS DAY.
JAMES HILL & SON, M.I.A.A., 9, 10 BACHELOR'S WALK.
HIGH-CLASS AUCTION OF
SUPERIOR MODERN FURNITURE, CARPETS, AND EFFECTS,

Comprising:—DRAWINGROOM, DININGROOM, BEDROOM, and HALL FURNITURE, in VARIETY; ROOM, STAIR and LANDING CARPETS, HEARTH RUGS, LINOLEUMS; OVERMANTELS; and a LARGE COLLECTION of CLEAN KITCHEN FURNITURE, DRESSERS, MANGLES, PRESSES, TABLES, CHAIRS, CHINA, GLASS, PLATED WARE, &c., &c.

Sale commences 1 p.m. Purchasers pay 5 per cent. fees.

JAMES HILL & SON, M.I.A.A., AUCTIONEERS AND VALUERS, 9 & 10 Bachelor's Walk.

Record No. 1922. 280.
IN THE HIGH COURT OF JUSTICE, SAORSTAT EIREANN, CHANCERY JUDGE 2.
In the Matter of
THE COMPANIES (CONSOLIDATION) ACT, 1908;
And in the Matter of
THE INCHICORE CO-OPERATIVE FRIENDLY SOCIETY, LTD.

TO BE SOLD BY PUBLIC AUCTION, pursuant to the Orders of the late Master of the Rolls, dated 19th day of March, 1923, and 12th day of May, 1924, at 9 PARLIAMENT STREET, DUBLIN, on WEDNESDAY NEXT, the 10th DAY of DECEMBER, 1924, at the hour of 1.30 by MR. P. J. BYRNE, 8 PARLIAMENT STREET, DUBLIN, the Auctioneer appointed by the Court, THE SHOP AND PREMISES known as THE INCHICORE CO-OPERATIVE FRIENDLY SOCIETY'S STORES, situate on INCHICORE ROAD, in the Parish of St. James and City of Dublin, held for an unexpired residue of a term of 200 years, commencing on the 25th day of May, 1865, at the yearly rent of £5 0s. 0d., together with the Spirit Grocer's Licence attached. Portion of the Premises, consisting of a Butcher's Stall, is let to a Mr. Morrissy as tenant from week to week, at the weekly rent of 17s.

The entire Premises have a frontage of about 40 feet and a depth of about 240 feet, and comprise double-fronted spacious Shop, Wine Store at rear of shop, large yard, bottling stores, coach-house, stabling, three stalls, car shed, and w.c. There is gate entrance at rear. The upper portion consists of three apartments and w.c.

THE PREMISES CAN BE VIEWED EACH DAY on production of a Card to View from THE AUCTIONEER.

The Purchaser will not be required to pay Auctioneer's Commission.

For further particulars, Conditions of Sale, etc., apply to

ROBERT J. KIDNEY, Esq., Official Liquidator, 12-14 College Green, Dublin.
Messrs. TOOMEY and BARBER, Solicitors having Carriage of Sale, 4 Upper Ormond quay, Dublin; or to THE AUCTIONEER.

NO. 12 VICTORIA STREET, S.C. ROAD
(POSSESSION).

TO BE SOLD BY PUBLIC AUCTION, at 8 PARLIAMENT STREET, on WEDNESDAY, the 17th DECEMBER, 1924, at 1.30 o'clock. Contains Drawingroom, Diningroom, 4 Bedrooms, Bathroom, h. and c.; w.c., Kitchen and Scullery; plot in front, good garden and garage; electric light throughout.

Lease, 147 years, from 1868. Head rent, £3 6s. 0d. Poor Law Valuation, £19 0s. 0d.
Conditions of Sale from
R. H. MORRIS, Solicitor, 35 Westland Row.
Cards to view from
P. J. BYRNE,
Auctioneer,
8 PARLIAMENT STREET.

SHERIFF'S SALE.

DOYLE v. TUOHY.
TO BE SOLD BY PUBLIC AUCTION, AT SAMMON'S HORSE REPOSITORY, NORTH KING STREET, DUBLIN,
On THIS DAY (MONDAY), DECEMBER 8th, 1924, by Virtue of a Writ of Fi Fa in this Cause to me Directed, the following goods under seizure, viz.:—
A FORD MOTOR DELIVERY VAN.
Sale to commence at 12 o'clock. Terms Cash.
LORCAN G. SHERLOCK,
Under-Sheriff, City of Dublin.

LEGAL NOTICES.

STATUTORY NOTICE TO CREDITORS.
In the Goods of
GWENDOLINE EMMA COURTNEY-GABBETT, late of 44 Sydney avenue, Blackrock, in the County of Dublin, Married Woman, Deceased.

Notice is hereby given that, pursuant to the 22nd and 23rd Victoria, Cap. 35, all persons claiming to be Creditors, or otherwise to have any claim or demand against the estate or assets of the said Gwendoline Emma Courtney-Gabbett, deceased, who died on the 14th day of October, 1925, are hereby required, on or before the 5th day of January, 1925, to furnish (in writing) the particulars of such claims or demands to the undersigned Solicitor for the Executrix of the said Deceased, to whom probate of the Will of said Deceased has been granted in the Principal Probate Registry of the High Court of Justice in Saorstat Eireann on the 28th day of November, 1924, and, in default thereof, the said Executrix will proceed to distribute the assets of the said Testatrix, having regard only to the claims of which notice and particulars shall have been given as above required.

Dated this 5th day of December, 1924.
T. T. MECREDY and SON, Solicitors for said Executrix, 91 Merrion square, Dublin.

STATUTORY NOTICE TO CREDITORS.
In the Goods of
THOMAS TIGHE MECREDY, late of Monte Vista, Dalkey, in the County of Dublin, Deceased.

Notice is hereby given that, pursuant to the 22nd and 23rd Victoria, Cap. 35, all persons claiming to be Creditors, or otherwise to have any claim or demand against the estate or assets of the said Thomas Tighe Mecredy, deceased, who died on the 20th day of May, 1924, are hereby required, on or before the 5th day of January, 1925, to furnish (in writing) the particulars of such claims or demands to the undersigned Solicitors for the Executors of the said Deceased, to whom the particulars of the Will and four Codicils of said Deceased has been granted in the Principal Probate Registry of the High Court of Justice in Saorstat Eireann on the 27th day of November, 1924, and, in default thereof, the said Executors will proceed to distribute the assets of the said Testator, having regard only to the claims of which notice and particulars shall have been given as above required.

Dated this 5th day of December, 1924.
T. T. MECREDY and SON, Solicitors for said Executors, 91 Merrion square, Dublin.

IMPORTANT TO SOLICITORS.
From the 1st May, 1924, the charge for their advertisements under Legal Notice heading, or in any other advertising column of this paper (save "Agony" or Personal), is 1/6 per line with a minimum of 10/6.
THE MANAGER.

BELFAST READERS.
THE IRISH TIMES is due to arrive in Belfast at 9.10 a.m. If it is not delivered within a reasonable time please communicate with our Branch Office, 125 Royal Avenue.

HOUSES AND LANDS.

DOCKRELL LIMITED, M.I.A.A.
VALUERS FOR PROBATE.

Leeson Park—AT REDUCED PRICE—A REALLY WELL-BUILT MODERN HOUSE FOR SALE, two-storied, with fine accommodation; 3 spacious reception, 5 family bedrooms, 2 maids' rooms, hot bath, electric light, etc.; fine motor garage. Price moderate. Apply to Dockrell Limited, South Great George's street.

Abbey Street—TO Wholesale Merchants and others—For Sale, free of rent, or to be Let, very fine Premises in the best part of Abbey street, with fine frontage and great depth, and rear entrance; suitable to any firm requiring solid and well-constructed Premises with large accommodation. Possession can be had in January. Full particulars from Dockrell Limited, Agents, Dublin.

Stillorgan, 2 Acres—DETACHED NON-BASEMENT HOUSE FOR SALE, with possession—£1,400; head rent £21; one mile from station and 5 minutes from 'bus; 5 bedrooms, 2 reception, and maid's room, bathroom, large garden, and motor house. Seen on orders from Dockrell Limited, South Great George's street.

Gt. Brunswick Street (vicinity)—To Wholesale Manufacturers and Others—FOR SALE, very fine STORE, with a depth of about 160 feet, all on one floor, to be Sold on moderate terms. There is a fine gate entrance, and the premises are suitable for manufacturing purposes and very convenient to the shipping. Apply Dockrell Limited, Agents, Dublin.

DOCKRELL LIMITED.
STH. GT. GEORGE'S STREET.

TULLAMORE—The "Irish Times," the "Weekly Irish Times," and the "Irish Field" can be had immediately after the arrival of the trains from Mr. M. F. Gorry, Harbour street.

HOUSES AND LANDS.

BATTERSBY & CO.
Established 1818. 'Phones 48 and 49.

If interested in the undermentioned, call, 'phone, or write, and our services are at your disposal.

HANDSOME STREET—To Societies, Clubs, etc. Ideal Situation—Fine Old Dublin Mansion, with possession, corner position, containing large reception rooms, with beautiful marble mantelpieces; coach-house, stabling. Terms Battersby, Dublin.

BUSINESS PREMISES—Magnificent Corner Site, with window display two busy streets, centre city, and large basement, with every accommodation; two entrances, central heating, electric light. For Rent apply Battersby, Dublin.

SOUTH CITY.—Extensive Premises, good frontage, fine depth, built of re-enforced concrete, recently reconstructed, large office, 5 rooms; bath (h. and c.); large Warehouse in 3 floors, well lit. Possession of all. Price, etc., Battersby, Dublin.

SUTTON—Beautifully situated, close to hotel, detached, on 2 acre, non-basement; lovely views, sea and mountain; convenient tram and train; 3 reception, 4 bedrooms, maid's room, kitchen, with usual offices; garage, with pit; tennis courts; grounds run to sea; private bathing. Price, etc., Battersby, Dublin.

SANDYMOUNT AVENUE, BALLSBRIDGE—Possession—For immediate sale, neat compact modern house; choice situation. 2 sitting, 4 bedrooms, maid's room, bath, tiled kitchen, garage. Price, etc., Battersby, Dublin.

DRUMCONDRA.—Possession—A modern House, situated high and healthy locality; 1 sitting, 4 bedrooms, maid's room, bath, electric light installed; large garden. Price, Battersby, Dublin.

BATTERSBY & CO.,
AUCTIONEERS,
39 WESTMORELAND STREET.

SALES BY PRIVATE TREATY.
FOR SALE BY PRIVATE TREATY,
No. 30 IONA CRESCENT.
Two reception rooms, 4 bedrooms, bath (h. and c.), kitchen, pantries, etc.; electric light; all in excellent order. Lease, 999 years; rent, £6 0s. 0d. Orders to view from
H. G. BIX and SONS, Solicitors, 24 Clare street.

HOUSES AND LANDS.

JAMES H. NORTH & CO.,
110 GRAFTON STREET.

PEMBROKE TOWNSHIP—TO BE LET, FURNISHED, for 3 or 6 months, a well kept and well appointed House, adjoining Clyde road. Rent £20 per month to select tenant.

MONKSTOWN—WELL-BUILT Modern House; 8 apartments; hot baths. For Sale, with possession.

RATHGAR—WELL-BUILT, red-brick, modern non-basement House; 8 apartments, hot bath, electric light. £825.

CLONTARF—NEWLY-BUILT BUNGALOW, on one acre; 6 apartments, hot bath.

CLONTARF—DETACHED RESIDENCE, with 30 acres, containing 3 reception, billiard room, 5 bedrooms, hot bath, electric light, telephone, garden, etc. Terms.

JAMES H. NORTH & CO.,
110 GRAFTON STREET.

HAM & BACON CURING.
THE BUSINESS
OF McCAMMON and SPROTT, LTD., PORTADOWN,
WILL SHORTLY BE
OFFERED FOR SALE
AS A GOING CONCERN.
Established 40 years. Premises long lease, moderate head rent; full modern equipment. Capacity upwards 1,500 pigs weekly. Satisfactory reasons for disposal.
Immediate enquiries invited.
McCAMMON and SPROTT, LTD., Portadown; or
JAMES BOYD and CO., Incorporated Accountants, Raleigh House, Queen street, Belfast.

Holmes' for Presents

DAINTY GIFTS—The Charming, The Useful, The Practical. An Immense Choice and Most Inexpensive.

Furs.
Lovely Fur Coats, Wraps, Stoles and Ties in the fashionable Natural, Stone Marten, Fitch, Baum Marten, Japanese Fox, Kits Fox, White Fox, Wolf, Cub Bear, Skunk. Splendid Presents.

Frocks for Xmas Festivities.
Exclusive Models, French Handbeaded Tunics and Dresses, beautiful combinations and textures at Amazing Prices.

Satin Luminaux Dance Frocks, with brilliant sheen, trimmed real Ostrich Feather trimming, over dress and tunic effect, in exquisite shades of Peach, Flame, Cyclamen, Orchid, Burnt Orange, Shrimp, Almond, Pervenche, Gold, and Black, 3 guineas.

Satin Charmante, Radium, and Crepe-de-Chine Frocks, tier effect, lively shades of Hydrangea, Apricot, Rose du Barri, Sweet Pea, Fuchsia, Wild Rose, Yellow, Pewter, Ivory 29/6 39/6

Charming Broche, Satin Sheen Frocks, cut on newest lines, in Geranium, Tomato, Apricot, Amber, Periwinkle, etc., 2 Guineas.

Most Wonderful Dance Frocks, in Satin Radient, lovely fresh garments, in Peach, Flame, New Rose, Almond, New Blue, Mauve, Apricot, 14/9 16/9 18/9

Delightful Semi-Evening Frocks, in Silk Velvet Panne, rich shades of Begonia, Tabac, Golden Nut, Tango, Flame, Fuchsia, Tomato, Carmel 39/6

Juvenile Wear.
Children's Sweet Little Party Frocks, in soft Taffetas, Voiles, French Net, etc.

Baby Frocks in Silk Tussore, beautifully embroidered, from 2/11 4/11 to 15/9

Lovely Baby Coats, Fur, Silk and Velours. Matinee Coats and Hats.

Lingerie.
Graceful Exquisite Lingerie, beautiful Silk Underwear Gowns, Camisoles, Princess Slips, delightful shades. Silk Sohappe Night Gowns, trimmed Lace, 12/9 16/9

Lovely Crepe-de-Chine Camisoles, lavishly trimmed lace 2/11

Dainty Silk ditto 1/11

Beautiful Shades in Deshabille and Boudoir Gowns and Wraps, Japanese Kimonas, richly embroidered, toned shades and self colours 27/6

Jackets from 16/11

Ripple Cloth Dressing Gowns, wrap over shape, in Old Rose, Saxe, Cherry, Purple, Sky, Pink 12/9 18/9

Bags for Gifts.
A wonderful collection of Bags at moderate price, Crocodile, Seal, Morocco, Beaver, Calf, Leather, Patent, flap-over, envelope, pochette, etc,
1/11 2/11 4/11 6/11 10/9 to 39/6

Charming French Bead Bags and Novelty; also Ostrich Bags for Evening Wear, Beaded Novelties, from 5/11 to 15/9

Gloves.
The Favourite Gift of All.
A wonderful collection by all the best makers in Antelope, Mocha, Deer, Suede, Nappa, Cape, Chamois, etc., new fringed Mexican Gauntlets, embroidered cuffs, laced cuffs, handsome fur lined, fur trimmed, fur gauntlet, for motoring and driving.
This section is prepared with a selection of remarkable value.
Winter Fur Back Gloves, lined wool, leather palms, Natural Coney, 8/11
10/11 15/11 25/6 to 49/6

Hard Wear Nappa Gloves, cosy wool lined, two dome fasteners, 2/11 5/6 7/11 10/6

Nappa Hard Wear Gloves, wool lined, trimmed fur top and Mocha, 7/11 9/11

Deep Fur Cuffs, Mole an' Beaver Coney, 25/6 29/6 35/6

Italian Kid Gloves, black with white Vandyke cuffs, soft pliable skins, also white with black 3/11

Ladies' Heavy Mocha Suede Gauntlet Gloves, fringed cuffs and sides, pull on make, in Greys, Moles and Mid Brown 4/11

Heavy Nappa Pull-on Elastic Wrist Gloves, pliable skins, thoroughly reliable, deep fringe cuffs 5/11

Hard Wear Nappa Gloves, dome fasteners, bolt-on thumb, pique sewn in tans and oaks ... 2/11 4/11 6/11

Fine White Brussels Kid Gloves, beautifully soft gauntlet, pull-on, stitched black 2/11

2 pearl buttons 1/11

Fashionable Gauntlet Chamois Doeskin Washable Gloves, stitched and laced black with tassel, in Champagne and Ivory. Wonderful value, 2/11 3/11

Heavy Mocha Suede Gloves, strap wrist, sound reliable skins, in Browns 3/11 only .....
Infants' "Canadian Bag" Gloves, warmly lined, nice quality, fur top, natural fur 3/11

Hosiery.
BY BEST MAKERS.
A Dainty Gift of Silken Hose, Pure Silk American Hosiproof and Art. Silk Hose, lovely new shades of Beige, Sunburn, Peach, Pommery, Sunset, Cinnamon, Nude, Camel, Silver, Apricot, Aluminium, Cocoa, and Black,
1/6 1/11 2/11 4/6 and 7/6

Scarfs and Umbrellas.
Practical Gifts in Curly Mohair, Soft Alpaca Wool, Ice Wool, beautifully warm and light Art Silk, beautiful weaves, in Check, Jacquard and New Combination Effects ... 4/11 to 21/9

Gentlemen's Art. Silk Scarfs from 10/9 to 29/6

Umbrellas.
ALWAYS ACCEPTABLE.
A charming collection of Ladies' Umbrellas, choice mountings, ivorine, bakalite ball, tips, and ferrule, in Blonde, White, Red, Lemon, leather strap, Silver, Gold, Erinoid, Malacca, Natural Ash, Enamel, Animal Mountings and Stick, Militaire, Crook, 5/11 to 39/6 and "Bubby" 5/11
Gentlemen's Umbrellas, in Malacca, Bamboo, Partridge, etc., Stick,
1/6 1/11 2/6 to 10/6

Handkerchiefs and Aprons.
Handkerchiefs and Aprons—Fancy Embroidered Handkerchiefs in ½-doz., made up in boxes, Hemstitched or Embroidered,
2/11 3/11 4/11

Dainty Afternoon Aprons, Swiss Spot Muslin, hemstitched or plain, tucked or trimmed embroidery, ... 1/11 2/11

Well-cut Morning Aprons, stout cloth, large bib, ample gored skirt 4/11 5/11

Morning Overalls in good strong Casement Cloth, self colours, easy fitting collar, pocket and revers.
Pretty Jazz Overalls, very charming designs 4/11
Strong Morning Overalls 1/11

Jumpers and Sports Wear.
Hand Beaded Jumpers, lovely effects and new shades, a really lovely gift.
Heavy-weight Crepe-de-Chine Jumpers, beautifully pleated and trimmed exquisite Guipure Lace. Lovely shades of Peach, Ivory, Flesh, Apricot, etc. 12/9

Crepe-de-Chene Jumpers, charming costume shades, richly embroidered 7/11 silk .....
Art. Silk Steel Design Jumpers, beautiful shades, 4/11 7/11 to 25/6

Alpaca Wool Jumpers, Cardigans, and the new Sports Sweaters, useful Gifts.
Practical Gifts of Quality at amazing Prices. Blouse, Jumper, and Knit-Wear Section. Hundreds of Fascinating Jumpers, Cardigans and Sweaters. We have secured a Manufacturer's Stock of about 300 Jumpers, in Cosy, Brushed, Softest Wool, light weight; high necked, V neck, round neck; lovely shades of Mastic, Rose, Beige, Silver, Begonia, Crimson, Pheasant, Mauve. Immense choice. Seldom is it possible to secure such garments at so astonishing a price concession. All one price... 8/11
Luxor and Oriental Wool Jumpers, soft, light weight, lovely shades, 3/11 8/11 12/11 15/9

Cosy Wool Shetland Cardigans, new Autumn Colourings: Tans, Havanas, Pheasant, Flame, Beige, Rose, Saxe, etc., 4/11 5/11 12/9

SHOP EARLY.
We would suggest to our Patrons the advantage of Early Morning Shopping. One can purchase more comfortably and ensure better service.

W. Holmes,
(Dublin), Ltd.,
69, 70, 71 South Gt. George's Street.

SHIPPING.

UNITED AMERICAN LINES
(HARRIMAN LINE).
Joint Service with
HAMBURG-AMERICA LINE
Express Passenger Service from Southampton
TO NEW YORK & HALIFAX,
VIA CHERBOURG,
by Luxurious and Powerful Oil-burning Steamers.
*Deutschland.....Dec. 13 | Cleveland.....Jan. 1
†Mount Clay.....Dec. 24 | *Albert Ballin...Jan. 19
*Not calling Halifax. †Not calling Cherbourg.
Affording Ideal Conditions for Atlantic Travel.
Short Sea Trips to Cherbourg and Hamburg.
Apply to WM. H. MULLER and Co. (LONDON), Ltd., Cobh (Queenstown);
Greener House, 66-68 Haymarket, London, S.W.1.
And all principal Passenger Agents.

FRENCH LINE. C.G.T.
PLYMOUTH DIRECT TO NEW YORK.
"The Route that cuts off the Corner."
PARIS .....Dec. 27 | PARIS .....Jan. 17
FRANCE .....Jan. 3 | FRANCE .....Jan. 24
PLYMOUTH TO WEST INDIES.
TRINIDAD, SPANISH MAIN, and PANAMA.
Pellerin de Latouche...Dec. 9. MACORIS...Jan. 6
Winter Cruises to the West Indies and Spanish Main—45 days' voyage—An inclusive cost of under 38/- per day.
Cie Gen. Transatlantique, Ltd., 22 Pall Mall, S.W. 1.

NOTICE.
SS. CARGAN
LOADS GENERAL CARGO, DUBLIN FOR DUNGARVAN,
TO-DAY (MONDAY), DECEMBER 8th, 1924.
For particulars apply to Owners,
K. WILLIAMS and CO., Dungarvan; or Messrs. BETSON and COX, Limited, 20 Eden quay, Dublin, Agents.
Guinness's Empties can have Free Storage pending arrival of Boat.

BUGSIER LINE.
WEEKLY SAILINGS
HAMBURG
TO
CORK, DUBLIN & BELFAST.
Agent at Dublin:
A. MAGENIS, 9 BURGH QUAY.

SEA TRIPS AND TOURS.

WINTER SPORT.
WE have the allotting of rooms in advance in the BEST HOTELS at Thirty Leading Winter Sport Resorts, including:—

Adelboden,	Diablerets,	Mürren,
Andermatt,	Engelberg,	Pontresina,
Arosa,	Font-Romeu,	St. Cergue,
Caux,	Grindelwald,	St. Moritz,
Celerina,	Gstaad,	Samaden,
Chamonix,	Klosters,	Superbagneres,
Chateau d'Oex,	Lenk,	Villars,
Davos,	Megeve,	Wengen.

Establishments to suit all Tastes and all Purses.
Definite position and room number given.
Special Travel Arrangements at Reduced Fares.
Programme containing comprehensive and descriptive review of all resorts post free upon request from
THOS. COOK & SON, LTD.,
118 GRAFTON STREET, DUBLIN.
Chief Office: LUDGATE CIRCUS, LONDON.

RIVIERA & SWISS SPORTS.
Sleepers and Seat Tickets should be booked now for Christmas and New Year travelling.
LARGE SELECTION OF CRUISES.
TOURS TO ROME AND THE HOLY LAND. We can supply Tickets for all Steamships and Railways. Agents for the International Sleeping Car Co., Sir Henry Lunn, Polytechnic, etc.
HEWETT'S TOURS,
D'OLIER STREET, DUBLIN.

ALPINE SPORTS, LIMITED.
Chairman—SIR HENRY LUNN, M.D.
BEST HOTELS, BRITISH CLIENTELE & CONTROL
MALOJA (Engadine) Palace ..... 300 beds
"The finest Hotel in Switzerland."
MORGINS (Valais)..Grand Hotel ..... 180 beds
MURREN .....Palace Hotel des Alpes 250 beds
Regina ..... 95 beds
Regina ..... 80 beds
PONTRESINA .....Schloss ..... 250 beds
Bellevue ..... 140 beds
Parc ..... 150 beds
WENGEN .....Belvedere Hotel ..... 200 beds
Secretary, 5 Fil., Rodtelgh (Gardens), London, N.W.1
Or Hewett's, 15 D'Olier street, Dublin.

LEGAL NOTICES.

STATUTORY NOTICE TO CREDITORS.
In the Goods of
HENRIETTA MAUNSELL, late of 78 George's street, Limerick, and Ashford, Silchester road, Glenageary, in the County of Dublin, Spinster, Deceased.

Notice is hereby given that, pursuant to the 22nd and 23rd Victoria, Cap. 35, all persons claiming to be Creditors, or otherwise to have any claim or demand against the estate or assets of the said Henrietta Maunsell, deceased, who died on the 27th day of June, 1924, are hereby required, on or before the 5th day of January, 1925, to furnish (in writing) the particulars of such claims or demands to the undersigned Solicitors for the Executor of the said Deceased, to whom probate of the Will of said Deceased has been granted in the Principal Probate Registry of the High Court of Justice in Saorstat Eireann on the 29th day of October, 1924, and, in default thereof, the said Executor will proceed to distribute the assets of the said Testatrix, having regard only to the claims of which notice and particulars shall have been given as above required.

Dated this 5th day of December, 1924.
T. T. MECREDY and SON, Solicitors for said Executor, 91 Merrion square, Dublin.

(CONTINUED FROM PAGE 3.)

STABLING AND GRAZING.

HUNTING—To Let, South Tipperary, near Clonmel; close to kennel; stabling for ten, with grooms' apartments. Address "Z 4770, Hunting," this office. 4 B

HOUSES AND LANDS FOR SALE.

AUCTION, Thursday, 11th December, Ballinascorney House, Brittas, on 1,366 acres; good House and outoffices, beautifully situated on Dublin Mountains; possession—Battersby, Auctioneers, Dublin. 4 D

AUCTION, 11th December, 21 Charleston avenue, Rathmines; possession 1st January; splendid possession, with good garden.—Battersby, Auctioneers. 4 D

AUCTION, 11th December, "Maryville," 74 Dicnilis Ave., road; possession; an attractive modern semi-detached House, with every convenience.—Battersby, Auctioneers. 4 D

AT Sutton—Detached Villa for Sale, eight apartments, large piece ground, near tram and train; possession 1937 Key Battersby, Dublin. 4 D

AT Castle Golf Links, Rathfarnham—Modern bright A House on tram line, for Sale with possession; £1,300. Apply Dockrell Limited, South Great George's street. 4 A

AT Donore avenue (vicinity)—Modern five roomed A small House; only £500; ground rent only £500. Apply Dockrell Limited, South Great George's street 4 A

AT Rathmines—Well built Residence, 34, tram 'bus; 3 sitting, 4 bedrooms and maid's room, good garden; £1,050. Full particulars and order to view from Harvey and Good, 21 Lincoln place. 3 A

BUNGALOW at Faradown, Dorset, England, Freehold, amongst the trees, rhomal style. Two entertaining rooms, 2 bedrooms, large kitchen, scullery, linen store, bathroom, with excellent fittings, continuous hot water; two large covered stores, large garage. Situate 9 miles from Bournemouth, Capital 'bus service, £1,100, possession. Can be viewed by appointment with Messrs. Hewitt and Woodhouse, Land Agents, Bournemouth, or Messrs. Hewitt's, 15 D'Olier street, Dublin.

BEAUTIFULLY Decorated House, Iona Crescent, vacant; 3 sitting, five bedrooms, all modern conveniences; £1,300; immediate possession.—Kelly, 71 Iona road. X

BUGO (detached Residence for Sale, 19 Cerrig avenue, off Dun Laoghaire (Kingstown), 6 rooms, bath, garden front and Do West; 2 minutes from Sandycove Station; possession January, 1925. 4 B

COMPACT Modern Residence, on about ¾ acre, on the Dughall road, Bray, held for over, free of rent, and costing only £10 per annum. 4 B

AT Rathmines—Well built Residence, 34, tram 'bus; 3 sitting, 4 bedrooms and maid's room, good garden; £1,050. Full particulars and order to view from Harvey and Good, 21 Lincoln place. 3 A

BUNGALOW at Faradown, Dorset, England, Freehold, amongst the trees, rhomal style. Two entertaining rooms, 2 bedrooms, large kitchen, scullery, linen store, bathroom, with excellent fittings, continuous hot water; two large covered stores, large garage. Situate 9 miles from Bournemouth. Capital 'bus service, £1,100, possession. Can be viewed by appointment with Messrs. Hewitt and Woodhouse, Land Agents, Bournemouth, or Messrs. Hewitt's, 15 D'Olier street, Dublin. X

BEAUTIFULLY Decorated House, Iona Crescent, vacant; 3 sitting, five bedrooms, all modern conveniences; £1,300; immediate possession.—Kelly, 71 Iona road. X

BUGO (detached Residence for Sale, 19 Cerrig avenue, off Dun Laoghaire (Kingstown), 6 rooms, bath, garden front and Do West; 2 minutes from Sandycove Station; possession January, 1925. 4 B

COMPACT Modern Residence, on about ¾ acre, on the Dughall road, Bray, held for over, free of rent, and costing only £10 per annum. 4 B

CLONTARF—Detached House, £1,500; Dundrum, £1,750; Rathgar, £950; Glasnevin, £1,750; Rathmines, £3,250; possession—Arthur Jones, 20 Nassau street. 4 B

CLONTARF—Semi-Detached House, clear possession; £1,250; 3 sitting, bay windows; garage front and rear. 3 A

EXCEPTIONAL Opportunity—Wanted, Purchasers for £7,500 House and Grounds, Foxrock; 3 reception, 7 bedrooms, bathroom; a splendid residential district, South city, near tram; possession and price part payment January, balance 31st March next. Apply Owner, Box No. 3,818, Irish Times Branch Office, Belfast. 3 A

HOUSE, Clontarf, 3 reception, 5 bedrooms, bathroom, h. and c., kitchen, scullery, lavatory, garage, garden; £1,250. Apply Dockrell Limited, South Great George's street. 4 A

HOUSE, modern, Monkstown; Sell or Let; 6 apartments, bathroom—D 585, this office. 3 A

PRETTY House, with ¾ acre prime land, for Sale, £1,500; 10 Clarendon road, off Ann street. Robinson, Ardcarl, Clonskelty, Co. Cork. 5 A

SALE, detached House, possession; Dalkey, Sandycove, Glasthule, Kingstown, Monkstown, Foxrock, Blackrock, Merrion, Ballsbridge, Stillorgan, Foxrock, Dundrum, Rathfarnham, Particulars, Bong, House Agent, 24 Main street, Blackrock. 5 C

VILLIERS road, Rathgar—Well built semi detached House, Pemble Frosted Glass, 3 story; 3 reception, 6 bedrooms, electric light throughout, good garage. This House is in splendid decorative order; has marble mosaic entrance to principal rooms, large fruit and flower garden. Further particulars and order to view from Harvey and Good, 21 Lincoln place. 3 A

AT OAKLAND terrace, Terenure, lease 500 years, at ground rent £5, valuation £15, 5 apartments, hot bath, perfect order, to be Sold at Allen's Auction, 17th inst.—D 770, this office. 4 D

HOUSES TO LET.

PICKFORDS, LTD.
FURNITURE REMOVERS AND STORERS.
Extensive Accommodation.
109 STEPHEN'S GREEN, DUBLIN.
Estimates and Advice Free. 'Phone, 876.
HOME AGENTS FOR
L. M. AND N. RAILWAY. X

HOUSE to Let, £130 free, Rathgar.—D 625, this office. 3 A

HOUSES WANTED.

FURNISHED House Wanted immediately, convenient to city—D 769, this office. 4 B

HOUSE Wanted, Furnished, detached preferred, between Pembroke and Monkstown, containing 3 reception, 4 bedrooms, bath (h. and c.), garage.—D 646, this office. 3 C

UNFURNISHED House required, good locality; £100 to £150, free; no children; references.—D 514, this office. 3 C

WANTED, Modern House to rent, about six apartments and bath; long good tenant.—D 645, this office. 3 A

WANTED to Rent, small House, tram line, not over £45 per annum.—D 647, this office. 4 A

WANTED, to purchase 7 or 8 roomed House; possession after Christmas.—D 767, this office. 4 A

WANTED to Purchase, three Roomed House, detached, with garden; within 10 miles of city; whole or part possession; entrance for motor necessary. Particulars to Lynch and Deering, Solicitors, Clonmel. 4 B

WANTED to purchase, House, with possession after Christmas, in Lucan, Ballyfermot, Mount street or vicinity.—D 853, this office. 4 C

HOUSES AND LANDS CONTINUED.

FREE—With the Christmas Number of the "Weekly Irish Times," on Wednesday, 10th December, a magnificent Colored Calendar Supplement, with special Photographs of Leading Professional Irishmen. Order to-day.

FREE—With the Christmas Number of the "Weekly Irish Times," on Wednesday, 10th December, a magnificent Coloured Calendar Supplement, with special Photographs of Leading Professional Irishmen. Order to-day.

FOR Sale, Farm, 63 acres 1 r. 25 perches, rent £47 1 7/8, suitable house, Co. Down, 15 miles Belfast—Box No. 1845, Irish Times Branch Office, Belfast. 3 A

FOR Sale, 16 Charlemont road, Clontarf, £750; possession; two entrances, three bedrooms, bathroom; rear entrance. Key after 3 o'clock. 3 A

FOR Sale, 15 Brighton Vale; immediate possession. Inquire Wallace Bros., Coal Office, Monkstown. 3 A

HOUSE, modern, Monkstown; Sell or Let; 6 apartments, bathroom—D 585, this office. 3 A

PRETTY House, with ¾ acre prime land, for Sale, £1,500; 10 Clarendon road, off Ann street. Robinson, Ardcarl, Clonskelty, Co. Cork. 5 A

SALE, detached House, possession; Dalkey, Sandycove, Glasthule, Kingstown, Monkstown, Foxrock, Blackrock, Merrion, Ballsbridge, Stillorgan, Foxrock, Dundrum, Rathfarnham, Particulars, Bong, House Agent, 24 Main street, Blackrock. 5 C

VILLIERS road, Rathgar—Well built semi detached House, Pemble Frosted Glass, 3 story; 3 reception, 6 bedrooms, electric light throughout, good garage. This House is in splendid decorative order; has marble mosaic entrance to principal rooms, large fruit and flower garden. Further particulars and order to view from Harvey and Good, 21 Lincoln place. 3 A